



Comfort, Care & Trust

Electrosurgical Instruments

 **SCHULTZ MEDICAL™**
THE SINGLE-USE INSTRUMENT COMPANY

Chapter #	Description	Page
1	European Bipolar Forceps	2 - 12
2	Bipolar Forceps With Cables	13 - 29
3	U.S Bipolar Forceps	30 - 40
4	Bipolar European Non-Stick Forceps	41 - 51
5	Bipolar American Non-Stick Forceps	52- 62
6	Monopolar Forceps	63 - 85
7	Diathermy Instruments	86 - 88
8	Monopolar Forceps With Cables	89 - 100
9	Irrigation Forceps	101 - 107
10	Hand-Switch Bipolar Forceps	108 - 112
11	GYNECOLOGY & OBSTETRICS LEEP INSTRUMENTS	113 - 117
12	LAPAROSCOPIC & ARTHOSCOPIC ELECTRODE	118 - 120
13	ELECTROSURGICAL PENCIL	121 - 122
14	Bipolar Electrodes	123 - 125
15	Monopolar Electrodes	126 - 130
16	Bipolar Scissor	131 - 132
17	Bipolar Artery Scissor	133 - 134
18	Bipolar Cables	135 - 137
19	Monopolar Cables	138 - 139



**Bipolar Forceps
European Type**

Mcpherson Straight

Straight



Tip Size	Type	9.0 cm	10.2 cm
Needle	Single Use	55-0001	55-0005
	Reusable	57-0001	57-0005
0.5 mm	Single Use	55-0002	55-0006
	Reusable	57-0002	57-0006
0.7 mm	Single Use	55-0003	55-0007
	Reusable	57-0003	57-0007
1.0 mm	Single Use	55-0004	55-0008
	Reusable	57-0004	57-0008

Mcpherson Angled

Curved



Tip Size	Type	9.0 cm	10.2 cm
Needle	Single Use	55-0009	55-0013
	Reusable	57-0009	57-0013
0.5 mm	Single Use	55-0010	55-0014
	Reusable	57-0010	57-0014
0.7 mm	Single Use	55-0011	55-0015
	Reusable	57-0011	57-0015
1.0 mm	Single Use	55-0012	55-0016
	Reusable	57-0012	57-0016

Jeweler Forcep No.5

Straight



Tip Size	Type	10.0 cm	11.5 cm
Needle	Single Use	55-0017	55-0021
	Reusable	57-0017	57-0021
0.5 mm	Single Use	55-0018	55-0022
	Reusable	57-0018	57-0022
0.7 mm	Single Use	55-0019	55-0023
	Reusable	57-0019	57-0023
1.0 mm	Single Use	55-0020	55-0024
	Reusable	57-0020	57-0024

Jeweler Forcep No.5

Curved



Tip Size	Type	10.0 cm	11.5 cm
Needle	Single Use	55-0025	55-0029
	Reusable	57-0025	57-0029
0.5 mm	Single Use	55-0026	55-0030
	Reusable	57-0026	57-0030
0.7 mm	Single Use	55-0027	55-0031
	Reusable	57-0027	57-0031
1.0 mm	Single Use	55-0028	55-0032
	Reusable	57-0028	57-0032

Jeweler Forcep No.7
Curved



Tip Size	Type	10.0 cm	11.5 cm
Needle	Single Use	55-0033	55-0037
	Reusable	57-0033	57-0037
0.5 mm	Single Use	55-0034	55-0038
	Reusable	57-0034	57-0038
0.7 mm	Single Use	55-0035	55-0039
	Reusable	57-0035	57-0039
1.0 mm	Single Use	55-0036	55-0040
	Reusable	57-0036	57-0040

Jeweler Forcep No.7
Straight

Tip Size	Type	10.0 cm	11.5 cm
Needle	Single Use	55-0041	55-0045
	Reusable	57-0041	57-0045
0.5 mm	Single Use	55-0042	55-0046
	Reusable	57-0042	57-0046
0.7 mm	Single Use	55-0043	55-0047
	Reusable	57-0043	57-0047
1.0 mm	Single Use	55-0044	55-0048
	Reusable	57-0044	57-0048

Adson Forceps
Straight

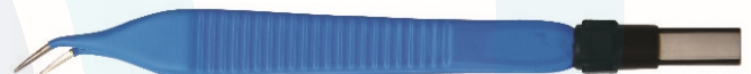
Tip Size	Type	12.0 cm	15.0 cm	18.0 cm
Needle	Single Use	55-0049	55-0055	55-0061
	Reusable	57-0049	57-0055	57-0061
0.5 mm	Single Use	55-0050	55-0056	55-0062
	Reusable	57-0050	57-0056	57-0062
0.7 mm	Single Use	55-0051	55-0057	55-0063
	Reusable	57-0051	57-0057	57-0063
1.0 mm	Single Use	55-0052	55-0058	55-0064
	Reusable	57-0052	57-0058	57-0064
1.5 mm	Single Use	55-0053	55-0059	55-0065
	Reusable	57-0053	57-0059	57-0065
2.0 mm	Single Use	55-0054	55-0060	55-0066
	Reusable	57-0054	57-0060	57-0066

Adson Forceps
Curved

Tip Size	Type	12.0 cm	15.0 cm	18.0 cm
Needle	Single Use	55-0067	55-0073	55-0079
	Reusable	57-0067	57-0073	57-0079
0.5 mm	Single Use	55-0068	55-0074	55-0080
	Reusable	57-0068	57-0074	57-0080
0.7 mm	Single Use	55-0069	55-0075	55-0081
	Reusable	57-0069	57-0075	57-0081
1.0 mm	Single Use	55-0070	55-0076	55-0082
	Reusable	57-0070	57-0076	57-0082
1.5 mm	Single Use	55-0071	55-0077	55-0083
	Reusable	57-0071	57-0077	57-0083
2.0 mm	Single Use	55-0072	55-0078	55-0084
	Reusable	57-0072	57-0078	57-0084

Coaptation Needler

Tip Size	Type	9.0 cm	10.2 cm
Needle	Single Use	55-0085	55-0089
	Reusable	57-0085	57-0089
0.5 mm	Single Use	55-0086	55-0090
	Reusable	57-0086	57-0090
0.7 mm	Single Use	55-0087	55-0091
	Reusable	57-0087	57-0091
1.0 mm	Single Use	55-0088	55-0092
	Reusable	57-0088	57-0092

Coaptation Forceps

Tip Size	Type	10.8 cm
Needle	Single Use	55-0093
	Reusable	57-0093
0.5 mm	Single Use	55-0094
	Reusable	57-0094
0.7 mm	Single Use	55-0095
	Reusable	57-0095
1.0 mm	Single Use	55-0096
	Reusable	57-0096

Tenzel Forceps

Tip Size	Type	10.2 cm
Needle	Single Use	55-0097
	Reusable	57-0097
0.5 mm	Single Use	55-0098
	Reusable	57-0098
0.7 mm	Single Use	55-0099
	Reusable	57-0099
1.0 mm	Single Use	55-0100
	Reusable	57-0100

Semkin Forceps

Tip Size	Type	14.0 cm
Needle	Single Use	55-0101
	Reusable	57-0101
0.5 mm	Single Use	55-0102
	Reusable	57-0102
0.7 mm	Single Use	55-0103
	Reusable	57-0103
1.0 mm	Single Use	55-0104
	Reusable	57-0104



Gerald Straight Straight



Tip Size	Type	17.8 cm
1.0 mm	Single Use	55-0105
	Reusable	57-0105
1.5 mm	Single Use	55-0106
	Reusable	57-0106

Gerald Curved Curved



Tip Size	Type	17.8 cm
1.0 mm	Single Use	55-0107
	Reusable	57-0107
1.5 mm	Single Use	55-0108
	Reusable	57-0108

Gerald Straight Kocher



Tip Size	Type	17.8 cm
1.0 mm	Single Use	55-0109
	Reusable	57-0109
1.5 mm	Single Use	55-0110
	Reusable	57-0110

Gerald Curved Kocher



Tip Size	Type	17.8 cm
1.0 mm	Single Use	55-0111
	Reusable	57-0111
1.5 mm	Single Use	55-0112
	Reusable	57-0112

McIndoe Forceps



Tip Size	Type	12.0 cm	15.0 cm
Needle	Single Use	55-0113	55-0117
	Reusable	57-0113	57-0117
0.5 mm	Single Use	55-0114	55-0118
	Reusable	57-0114	57-0118
0.7 mm	Single Use	55-0115	55-0119
	Reusable	57-0115	57-0119
1.0 mm	Single Use	55-0116	55-0120
	Reusable	57-0116	57-0120

Cushing Forceps

Tip Size	Type	15.9 cm	17.8 cm
0.5 mm	Single Use	55-0121	55-0124
	Reusable	57-0121	57-0124
1.0 mm	Single Use	55-0122	55-0125
	Reusable	57-0122	57-0125
1.5 mm	Single Use	55-0123	55-0126
	Reusable	57-0123	57-0126

Cushing Gursh

Tip Size	Type	15.9 cm	17.8 cm
0.5 mm	Single Use	55-0127	55-0130
	Reusable	57-0127	57-0130
1.0 mm	Single Use	55-0128	55-0131
	Reusable	57-0128	57-0131
1.5 mm	Single Use	55-0129	55-0132
	Reusable	57-0129	57-0132

Iris Forceps
Straight

Tip Size	Type	10.8 cm
Needle	Single Use	55-0133
	Reusable	57-0133
0.5 mm	Single Use	55-0134
	Reusable	57-0134
0.7 mm	Single Use	55-0135
	Reusable	57-0135
1.0 mm	Single Use	55-0136
	Reusable	57-0136

Iris Forceps
Curved

Tip Size	Type	10.8 cm
Needle	Single Use	55-0137
	Reusable	57-0137
0.5 mm	Single Use	55-0138
	Reusable	57-0138
0.7 mm	Single Use	55-0139
	Reusable	57-0139
1.0 mm	Single Use	55-0140
	Reusable	57-0140

Standard Forceps Straight

Tip Size	Type	15.0 cm	16.0 cm	18.0 cm	20.0 cm	22.0 cm	24.0 cm
Needle	Single Use	55-0141	55-0147	55-0153	55-0159	55-0165	55-0171
	Reusable	57-0141	57-0147	57-0153	57-0159	57-0165	57-0171
0.5 mm	Single Use	55-0142	55-0148	55-0154	55-0160	55-0166	55-0172
	Reusable	57-0142	57-0148	57-0154	57-0160	57-0166	57-0172
0.7 mm	Single Use	55-0143	55-0149	55-0155	55-0161	55-0167	55-0173
	Reusable	57-0143	57-0149	57-0155	57-0161	57-0167	57-0173
1.0 mm	Single Use	55-0144	55-0150	55-0156	55-0162	55-0168	55-0174
	Reusable	57-0144	57-0150	57-0156	57-0162	57-0168	57-0174
1.5 mm	Single Use	55-0145	55-0151	55-0157	55-0163	55-0169	55-0175
	Reusable	57-0145	57-0151	57-0157	57-0163	57-0169	57-0175
2.0 mm	Single Use	55-0146	55-0152	55-0158	55-0164	55-0170	55-0176
	Reusable	57-0146	57-0152	57-0158	57-0164	57-0170	57-0176

Standard Forceps Curved

Tip Size	Type	15.0 cm	16.0 cm	18.0 cm	20.0 cm	22.0 cm	24.0 cm
Needle	Single Use	55-0177	55-0183	55-0189	55-0195	55-0201	55-0207
	Reusable	57-0177	57-0183	57-0189	57-0195	57-0201	57-0207
0.5 mm	Single Use	55-0178	55-0184	55-0190	55-0196	55-0202	55-0208
	Reusable	57-0178	57-0184	57-0190	57-0196	57-0202	57-0208
0.7 mm	Single Use	55-0179	55-0185	55-0191	55-0197	55-0203	55-0209
	Reusable	57-0179	57-0185	57-0191	57-0197	57-0203	57-0209
1.0 mm	Single Use	55-0180	55-0186	55-0192	55-0198	55-0204	55-0210
	Reusable	57-0180	57-0186	57-0192	57-0198	57-0204	57-0210
1.5 mm	Single Use	55-0181	55-0187	55-0193	55-0199	55-0205	55-0211
	Reusable	57-0181	57-0187	57-0193	57-0199	57-0205	57-0211
2.0 mm	Single Use	55-0182	55-0188	55-0194	55-0200	55-0206	55-0212
	Reusable	57-0182	57-0188	57-0194	57-0200	57-0206	57-0212



Bayonet Forceps

Straight

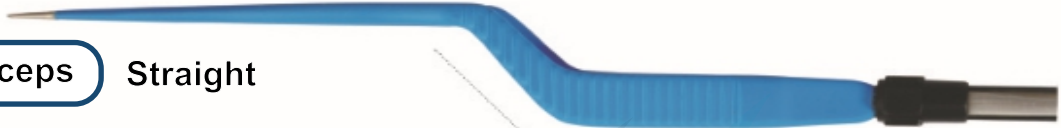

Tip Size	Type	16.0 cm	18.0 cm	20.0 cm	22.0 cm	24.0 cm
Needle	Single Use	55-0213	55-0219	55-0225	55-0231	55-0237
	Reusable	57-0213	57-0219	57-0225	57-0231	57-0237
0.5 mm	Single Use	55-0214	55-0220	55-0226	55-0232	55-0238
	Reusable	57-0214	57-0220	57-0226	57-0232	57-0238
0.7 mm	Single Use	55-0215	55-0221	55-0227	55-0233	55-0239
	Reusable	57-0215	57-0221	57-0227	57-0233	57-0239
1.0 mm	Single Use	55-0216	55-0222	55-0228	55-0234	55-0240
	Reusable	57-0216	57-0222	57-0228	57-0234	57-0240
1.5 mm	Single Use	55-0217	55-0223	55-0229	55-0235	55-0241
	Reusable	57-0217	57-0223	57-0229	57-0235	57-0241
2.0 mm	Single Use	55-0218	55-0224	55-0230	55-0236	55-0242
	Reusable	57-0218	57-0224	57-0230	57-0236	57-0242

Bayonet Forceps

Angle Up



Tip Size	Type	16.0 cm	18.0 cm	20.0 cm	22.0 cm	24.0 cm
Needle	Single Use	55-0243	55-0249	55-0255	55-0261	55-0267
	Reusable	57-0243	57-0249	57-0255	57-0261	57-0267
0.5 mm	Single Use	55-0244	55-0250	55-0256	55-0262	55-0268
	Reusable	57-0244	57-0250	57-0256	57-0262	57-0268
0.7 mm	Single Use	55-0245	55-0251	55-0257	55-0263	55-0269
	Reusable	57-0245	57-0251	57-0257	57-0263	57-0269
1.0 mm	Single Use	55-0246	55-0252	55-0258	55-0264	55-0270
	Reusable	57-0246	57-0252	57-0258	57-0264	57-0270
1.5 mm	Single Use	55-0247	55-0253	55-0259	55-0265	55-0271
	Reusable	57-0247	57-0253	57-0259	57-0265	57-0271
2.0 mm	Single Use	55-0248	55-0254	55-0260	55-0266	55-0272
	Reusable	57-0248	57-0254	57-0260	57-0266	57-0272



Bayonet Forceps Angle Down

Tip Size	Type	16.0 cm	18.0 cm	20.0 cm	22.0 cm	24.0 cm
Needle	Single Use	55-0273	55-0279	55-0285	55-0291	55-0297
	Reusable	57-0273	57-0279	57-0285	57-0291	57-0297
0.5 mm	Single Use	55-0274	55-0280	55-0286	55-0292	55-0298
	Reusable	57-0274	57-0280	57-0286	57-0292	57-0298
0.7 mm	Single Use	55-0275	55-0281	55-0287	55-0293	55-0299
	Reusable	57-0275	57-0281	57-0287	57-0293	57-0299
1.0 mm	Single Use	55-0276	55-0282	55-0288	55-0294	55-0300
	Reusable	57-0276	57-0282	57-0288	57-0294	57-0300
1.5 mm	Single Use	55-0277	55-0283	55-0289	55-0295	55-0301
	Reusable	57-0277	57-0283	57-0289	57-0295	57-0301
2.0 mm	Single Use	55-0278	55-0284	55-0290	55-0296	55-0302
	Reusable	57-0278	57-0284	57-0290	57-0296	57-0302

Mallis



Tip Size	Type	17.8 cm
0.5 mm	Single Use	55-0303
	Reusable	57-0303
1.0 mm	Single Use	55-0304
	Reusable	57-0304
1.5 mm	Single Use	55-0305
	Reusable	57-0305

Scoville-Greenwood



Tip Size	Type	19.1 cm
0.5 mm	Single Use	55-0306
	Reusable	57-0306
1.0 mm	Single Use	55-0307
	Reusable	57-0307
1.5 mm	Single Use	55-0308
	Reusable	57-0308



Gerald Bayonet



Straight

Tip Size	Type	18.4 cm
0.5 mm	Single Use	55-0309
	Reusable	57-0309
1.0 mm	Single Use	55-0310
	Reusable	57-0310
1.5 mm	Single Use	55-0311
	Reusable	57-0311

Angle Down

Tip Size	Type	18.4 cm
0.5 mm	Single Use	55-0312
	Reusable	57-0312
1.0 mm	Single Use	55-0313
	Reusable	57-0313
1.5 mm	Single Use	55-0314
	Reusable	57-0314

Angle Up

Tip Size	Type	18.4 cm
0.5 mm	Single Use	55-0315
	Reusable	57-0315
1.0 mm	Single Use	55-0316
	Reusable	57-0316
1.5 mm	Single Use	55-0317
	Reusable	57-0317



Gerald Bayonet

Kocher

Straight

Tip Size	Type	18.4 cm
0.5 mm	Single Use	55-0318
	Reusable	57-0318
1.0 mm	Single Use	55-0319
	Reusable	57-0319
1.5 mm	Single Use	55-0320
	Reusable	57-0320

Angle Down

Tip Size	Type	18.4 cm
0.5 mm	Single Use	55-0321
	Reusable	57-0321
1.0 mm	Single Use	55-0322
	Reusable	57-0322
1.5 mm	Single Use	55-0323
	Reusable	57-0323

Angle Up

Tip Size	Type	18.4 cm
0.5 mm	Single Use	55-0324
	Reusable	57-0324
1.0 mm	Single Use	55-0325
	Reusable	57-0325
1.5 mm	Single Use	55-0326
	Reusable	57-0326

Hardy Bayonet
Normal

Tip Size	Type	21.6 cm
0.5 mm	Single Use	55-0327
	Reusable	57-0327
1.0 mm	Single Use	55-0328
	Reusable	57-0328
1.5 mm	Single Use	55-0329
	Reusable	57-0329

Hardy Bayonet Angled
Strong

Tip Size	Type	21.6 cm
0.5 mm	Single Use	55-0330
	Reusable	57-0330
1.0 mm	Single Use	55-0331
	Reusable	57-0331
1.5 mm	Single Use	55-0332
	Reusable	57-0332

Jansen Bayonet

Tip Size	Type	15.9 cm	17.8 cm	20.4 cm
0.5 mm	Single Use	55-0333	55-0338	55-0343
	Reusable	57-0333	57-0338	57-0343
0.7 mm	Single Use	55-0334	55-0339	55-0344
	Reusable	57-0334	57-0339	57-0344
1.0 mm	Single Use	55-0335	55-0340	55-0345
	Reusable	57-0335	57-0340	57-0345
1.5 mm	Single Use	55-0336	55-0341	55-0346
	Reusable	57-0336	57-0341	57-0346
2.0 mm	Single Use	55-0337	55-0342	55-0347
	Reusable	57-0337	57-0342	57-0347

Yasargil

Tip Size	Type	19.7 cm
0.5 mm	Single Use	55-0348
	Reusable	57-0348
0.7 mm	Single Use	55-0349
	Reusable	57-0349
1.0 mm	Single Use	55-0350
	Reusable	57-0350
1.5 mm	Single Use	55-0351
	Reusable	57-0351
2.0 mm	Single Use	55-0352
	Reusable	57-0352



**Bipolar Forceps
With Cables**

Use "NS" After Code For Non-Stick Forceps

Mcperson

Straight



Tip Size	Type	9.0 cm	10.2 cm
Needle	Single Use	55-0353	55-0357
	Reusable	57-0353	57-0357
0.5 mm	Single Use	55-0354	55-0358
	Reusable	57-0354	57-0358
0.7 mm	Single Use	55-0355	55-0359
	Reusable	57-0355	57-0359
1.0 mm	Single Use	55-0356	55-0360
	Reusable	57-0356	57-0360

Mcperson Angled

Curved

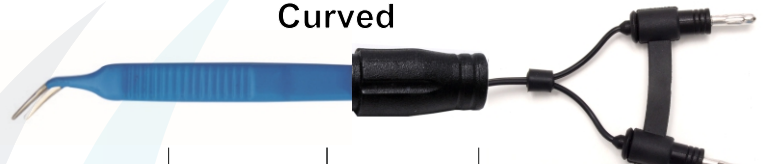

Tip Size	Type	9.0 cm	10.2 cm
Needle	Single Use	55-0361	55-0365
	Reusable	57-0361	57-0365
0.5 mm	Single Use	55-0362	55-0366
	Reusable	57-0362	57-0366
0.7 mm	Single Use	55-0363	55-0367
	Reusable	57-0363	57-0367
1.0 mm	Single Use	55-0364	55-0368
	Reusable	57-0364	57-0368

Jeweler Forcep No.5

Straight



Tip Size	Type	10.0 cm	11.5 cm
Needle	Single Use	55-0369	55-0373
	Reusable	57-0369	57-0373
0.5 mm	Single Use	55-0370	55-0374
	Reusable	57-0370	57-0374
0.7 mm	Single Use	55-0371	55-0375
	Reusable	57-0371	57-0375
1.0 mm	Single Use	55-0372	55-0376
	Reusable	57-0372	57-0376

Jeweler Forcep No.5

Curved



Tip Size	Type	10.0 cm	11.5 cm
Needle	Single Use	55-0377	55-0381
	Reusable	57-0377	57-0381
0.5 mm	Single Use	55-0378	55-0382
	Reusable	57-0378	57-0382
0.7 mm	Single Use	55-0379	55-0383
	Reusable	57-0379	57-0383
1.0 mm	Single Use	55-0380	55-0384
	Reusable	57-0380	57-0384

Flying Leads



Use "FL" After Code

Fixed Plug



Use "FP" After Code

Martin Type



Use "MA" After Code

Erbe Type



Use "ER" After Code

Use "NS" After Code For Non-Stick Forceps

Jeweler Forcep No.7
Curved

Tip Size	Type	10.0 cm	11.5 cm
Needle	Single Use	55-0385	55-0389
	Reusable	57-0385	57-0389
0.5 mm	Single Use	55-0386	55-0390
	Reusable	57-0386	57-0390
0.7 mm	Single Use	55-0387	55-0391
	Reusable	57-0387	57-0391
1.0 mm	Single Use	55-0388	55-0392
	Reusable	57-0388	57-0392

Jeweler Forcep No.7
Straight

Tip Size	Type	10.0 cm	11.5 cm
Needle	Single Use	55-0393	55-0397
	Reusable	57-0393	57-0397
0.5 mm	Single Use	55-0394	55-0398
	Reusable	57-0394	57-0398
0.7 mm	Single Use	55-0395	55-0399
	Reusable	57-0395	57-0399
1.0 mm	Single Use	55-0396	55-0400
	Reusable	57-0396	57-0400

McIndoe Forceps

Tip Size	Type	12.0 cm	15.0 cm
Needle	Single Use	55-0401	55-0405
	Reusable	57-0401	57-0405
0.5 mm	Single Use	55-0402	55-0406
	Reusable	57-0402	57-0406
0.7 mm	Single Use	55-0403	55-0407
	Reusable	57-0403	57-0407
1.0 mm	Single Use	55-0404	55-0408
	Reusable	57-0404	57-0408

Flying Leads

Use "FL" After Code

Fixed Plug

Use "FP" After Code

Martin Type

Use "MA" After Code

Erbe Type

Use "ER" After Code

Use "NS" After Code For Non-Stick Forceps

Adson Forceps
Straight

Adson Forceps
Curved

Tip Size	Type	12.0 cm	15.0 cm	18.0 cm
Needle	Single Use	55-0409	55-0415	55-0421
	Reusable	57-0409	57-0415	57-0421
0.5 mm	Single Use	55-0410	55-0416	55-0422
	Reusable	57-0410	57-0416	57-0422
0.7 mm	Single Use	55-0411	55-0417	55-0423
	Reusable	57-0411	57-0417	57-0423
1.0 mm	Single Use	55-0412	55-0418	55-0424
	Reusable	57-0412	57-0418	57-0424
1.5 mm	Single Use	55-0413	55-0419	55-0425
	Reusable	57-0413	57-0419	57-0425
2.0 mm	Single Use	55-0414	55-0420	55-0426
	Reusable	57-0414	57-0420	57-0426

Tip Size	Type	12.0 cm	15.0 cm	18.0 cm
Needle	Single Use	55-0427	55-0433	55-0439
	Reusable	57-0427	57-0433	57-0439
0.5 mm	Single Use	55-0428	55-0434	55-0440
	Reusable	57-0428	57-0434	57-0440
0.7 mm	Single Use	55-0429	55-0435	55-0441
	Reusable	57-0429	57-0435	57-0441
1.0 mm	Single Use	55-0430	55-0436	55-0442
	Reusable	57-0430	57-0436	57-0442
1.5 mm	Single Use	55-0431	55-0437	55-0443
	Reusable	57-0431	57-0437	57-0443
2.0 mm	Single Use	55-0432	55-0438	55-0444
	Reusable	57-0432	57-0438	57-0444

Flying Leads



Use "FL" After Code

Fixed Plug



Use "FP" After Code

Martin Type



Use "MA" After Code

Erbe Type



Use "ER" After Code



Use "NS" After Code For Non-Stick Forceps

Coaptation Needler



Tip Size	Type	9.0 cm	10.2 cm
Needle	Single Use	55-0445	55-0449
	Reusable	57-0445	57-0449
0.5 mm	Single Use	55-0446	55-0450
	Reusable	57-0446	57-0450
0.7 mm	Single Use	55-0447	55-0451
	Reusable	57-0447	57-0451
1.0 mm	Single Use	55-0448	55-0452
	Reusable	57-0448	57-0452

Coaptation Forceps



Tip Size	Type	10.8 cm
Needle	Single Use	55-0453
	Reusable	57-0453
0.5 mm	Single Use	55-0454
	Reusable	57-0454
0.7 mm	Single Use	55-0455
	Reusable	57-0455
1.0 mm	Single Use	55-0456
	Reusable	57-0456

Tenzel Forceps



Tip Size	Type	10.2 cm
Needle	Single Use	55-0457
	Reusable	57-0457
0.5 mm	Single Use	55-0458
	Reusable	57-0458
0.7 mm	Single Use	55-0459
	Reusable	57-0459
1.0 mm	Single Use	55-0460
	Reusable	57-0460

Semkin Forceps



Tip Size	Type	14.0 cm
Needle	Single Use	55-0461
	Reusable	57-0461
0.5 mm	Single Use	55-0462
	Reusable	57-0462
0.7 mm	Single Use	55-0463
	Reusable	57-0463
1.0 mm	Single Use	55-0464
	Reusable	57-0464

Flying Leads



Use "FL" After Code

Fixed Plug



Use "FP" After Code

Martin Type



Use "MA" After Code

Erbe Type



Use "ER" After Code



Use "NS" After Code For Non-Stick Forceps

Gerald Straight

Straight



Tip Size	Type	17.8 cm
1.0 mm	Single Use	55-0465
	Reusable	57-0465
1.5 mm	Single Use	55-0466
	Reusable	57-0466

Gerald Curved

Curved



Tip Size	Type	17.8 cm
1.0 mm	Single Use	55-0467
	Reusable	57-0467
1.5 mm	Single Use	55-0468
	Reusable	57-0468

Gerald Straight

Kocher



Tip Size	Type	17.8 cm
1.0 mm	Single Use	55-0469
	Reusable	57-0469
1.5 mm	Single Use	55-0470
	Reusable	57-0470

Gerald Curved

Kocher



Tip Size	Type	17.8 cm
1.0 mm	Single Use	55-0471
	Reusable	57-0471
1.5 mm	Single Use	55-0472
	Reusable	57-0472

Flying Leads



Use "FL" After Code

Fixed Plug



Use "FP" After Code

Martin Type



Use "MA" After Code

Erbe Type



Use "ER" After Code



Use "NS" After Code For Non-Stick Forceps

Cushing Forceps



Tip Size	Type	15.9 cm	17.8 cm
0.5 mm	Single Use	55-0473	55-0476
	Reusable	57-0473	57-0476
1.0 mm	Single Use	55-0474	55-0477
	Reusable	57-0474	57-0477
1.5 mm	Single Use	55-0475	55-0478
	Reusable	57-0475	57-0478

Cushing Gursh



Tip Size	Type	15.9 cm	17.8 cm
0.5 mm	Single Use	55-0479	55-0482
	Reusable	57-0479	57-0482
1.0 mm	Single Use	55-0480	55-0483
	Reusable	57-0480	57-0483
1.5 mm	Single Use	55-0481	55-0484
	Reusable	57-0481	57-0484

Iris Forceps

Straight



Tip Size	Type	10.8 cm
Needle	Single Use	55-0485
	Reusable	57-0485
0.5 mm	Single Use	55-0486
	Reusable	57-0486
0.7 mm	Single Use	55-0487
	Reusable	57-0487
1.0 mm	Single Use	55-0488
	Reusable	57-0488

Iris Forceps

Curved



Tip Size	Type	10.8 cm
Needle	Single Use	55-0489
	Reusable	57-0489
0.5 mm	Single Use	55-0490
	Reusable	57-0490
0.7 mm	Single Use	55-0491
	Reusable	57-0491
1.0 mm	Single Use	55-0492
	Reusable	57-0492

Flying Leads



Use "FL" After Code

Fixed Plug



Use "FP" After Code

Martin Type



Use "MA" After Code

Erbe Type



Use "ER" After Code

Use "NS" After Code For Non-Stick Forceps

Standard Forceps

Straight



Tip Size	Type	15.0 cm	16.0 cm	18.0 cm	20.0 cm	22.0 cm	24.0 cm
Needle	Single Use	55-0493	55-0499	55-0505	55-0511	55-0517	55-0523
	Reusable	57-0493	57-0499	57-0505	57-0511	57-0517	57-0523
0.5 mm	Single Use	55-0494	55-0500	55-0506	55-0512	55-0518	55-0524
	Reusable	57-0494	57-0500	57-0506	57-0512	57-0518	57-0524
0.7 mm	Single Use	55-0495	55-0501	55-0507	55-0513	55-0519	55-0525
	Reusable	57-0495	57-0501	57-0507	57-0513	57-0519	57-0525
1.0 mm	Single Use	55-0496	55-0502	55-0508	55-0514	55-0520	55-0526
	Reusable	57-0496	57-0502	57-0508	57-0514	57-0520	57-0526
1.5 mm	Single Use	55-0497	55-0503	55-0509	55-0515	55-0521	55-0527
	Reusable	57-0497	57-0503	57-0509	57-0515	57-0521	57-0527
2.0 mm	Single Use	55-0498	55-0504	55-0510	55-0516	55-0522	55-0528
	Reusable	57-0498	57-0504	57-0510	57-0516	57-0522	57-0528

Flying Leads



Use "FL" After Code

Fixed Plug



Use "FP" After Code

Martin Type



Use "MA" After Code

Erbe Type



Use "ER" After Code

Use "NS" After Code For Non-Stick Forceps

Standard Forceps
Curved

Tip Size	Type	15.0 cm	16.0 cm	18.0 cm	20.0 cm	22.0 cm	24.0 cm
Needle	Single Use	55-0529	55-0535	55-0541	55-0547	55-0553	55-0559
	Reusable	57-0529	57-0535	57-0541	57-0547	57-0553	57-0559
0.5 mm	Single Use	55-0530	55-0536	55-0542	55-0548	55-0554	55-0560
	Reusable	57-0530	57-0536	57-0542	57-0548	57-0554	57-0560
0.7 mm	Single Use	55-0531	55-0537	55-0543	55-0549	55-0555	55-0561
	Reusable	57-0531	57-0537	57-0543	57-0549	57-0555	57-0561
1.0 mm	Single Use	55-0532	55-0538	55-0544	55-0550	55-0556	55-0562
	Reusable	57-0532	57-0538	57-0544	57-0550	57-0556	57-0562
1.5 mm	Single Use	55-0533	55-0539	55-0545	55-0551	55-0557	55-0563
	Reusable	57-0533	57-0539	57-0545	57-0551	57-0557	57-0563
2.0 mm	Single Use	55-0534	55-0540	55-0546	55-0552	55-0558	55-0564
	Reusable	57-0534	57-0540	57-0546	57-0552	57-0558	57-0564

Flying Leads

Use "FL" After Code

Fixed Plug

Use "FP" After Code

Martin Type



Use "MA" After Code

Erbe Type

Use "ER" After Code

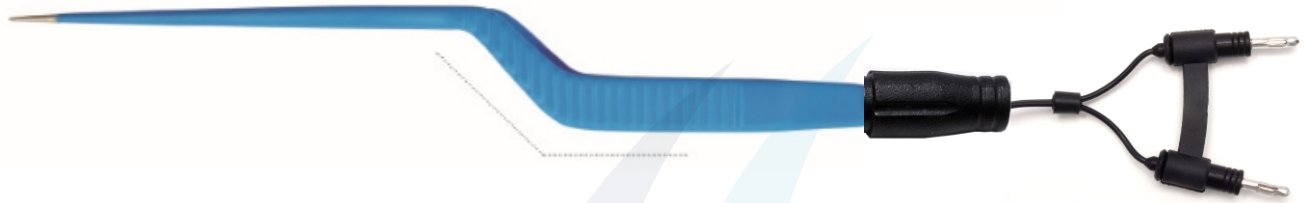

Use "NS" After Code For Non-Stick Forceps



Bayonet Forceps

Straight

Tip Size	Type	16.0 cm	18.0 cm	20.0 cm	22.0 cm	24.0 cm
Needle	Single Use	55-0565	55-0571	55-0577	55-0583	55-0589
	Reusable	57-0565	57-0571	57-0577	57-0583	57-0589
0.5 mm	Single Use	55-0566	55-0572	55-0578	55-0584	55-0590
	Reusable	57-0566	57-0572	57-0578	57-0584	57-0590
0.7 mm	Single Use	55-0567	55-0573	55-0579	55-0585	55-0591
	Reusable	57-0567	57-0573	57-0579	57-0585	57-0591
1.0 mm	Single Use	55-0568	55-0574	55-0580	55-0586	55-0592
	Reusable	57-0568	57-0574	57-0580	57-0586	57-0592
1.5 mm	Single Use	55-0569	55-0575	55-0581	55-0587	55-0593
	Reusable	57-0569	57-0575	57-0581	57-0587	57-0593
2.0 mm	Single Use	55-0570	55-0576	55-0582	55-0588	55-0594
	Reusable	57-0570	57-0576	57-0582	57-0588	57-0594

Flying Leads



Use "FL" After Code

Fixed Plug



Use "FP" After Code

Martin Type



Use "MA" After Code

Erbe Type



Use "ER" After Code



Use "NS" After Code For Non-Stick Forceps

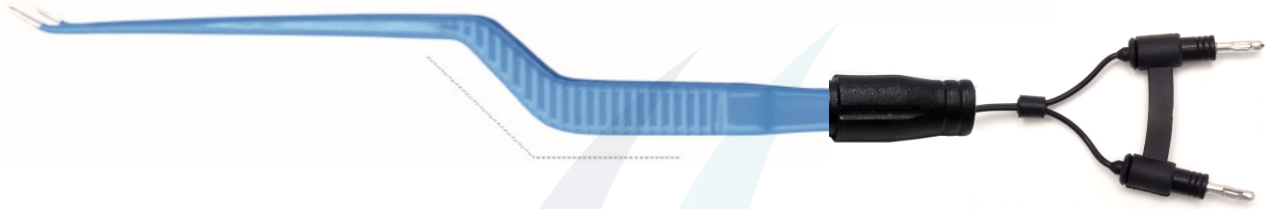

Bayonet Forceps

Angle Up

Tip Size	Type	16.0 cm	18.0 cm	20.0 cm	22.0 cm	24.0 cm
Needle	Single Use	55-0595	55-0601	55-0607	55-0613	55-0619
	Reusable	57-0595	57-0601	57-0607	57-0613	57-0619
0.5 mm	Single Use	55-0596	55-0602	55-0608	55-0614	55-0620
	Reusable	57-0596	57-0602	57-0608	57-0614	57-0620
0.7 mm	Single Use	55-0597	55-0603	55-0609	55-0615	55-0621
	Reusable	57-0597	57-0603	57-0609	57-0615	57-0621
1.0 mm	Single Use	55-0598	55-0604	55-0610	55-0616	55-0622
	Reusable	57-0598	57-0604	57-0610	57-0616	57-0622
1.5 mm	Single Use	55-0599	55-0605	55-0611	55-0617	55-0623
	Reusable	57-0599	57-0605	57-0611	57-0617	57-0623
2.0 mm	Single Use	55-0600	55-0606	55-0612	55-0618	55-0624
	Reusable	57-0600	57-0606	57-0612	57-0618	57-0624

Flying Leads



Use "FL" After Code

Fixed Plug



Use "FP" After Code

Martin Type



Use "MA" After Code

Erbe Type



Use "ER" After Code



Use "NS" After Code For Non-Stick Forceps



Bayonet Forceps

Angle Down

Tip Size	Type	16.0 cm	18.0 cm	20.0 cm	22.0 cm	24.0 cm
Needle	Single Use	55-0625	55-0631	55-0637	55-0643	55-0649
	Reusable	57-0625	57-0631	57-0637	57-0643	57-0649
0.5 mm	Single Use	55-0626	55-0632	55-0638	55-0644	55-0650
	Reusable	57-0626	57-0632	57-0638	57-0644	57-0650
0.7 mm	Single Use	55-0627	55-0633	55-0639	55-0645	55-0651
	Reusable	57-0627	57-0633	57-0639	57-0645	57-0651
1.0 mm	Single Use	55-0628	55-0634	55-0640	55-0646	55-0652
	Reusable	57-0628	57-0634	57-0640	57-0646	57-0652
1.5 mm	Single Use	55-0629	55-0635	55-0641	55-0647	55-0653
	Reusable	57-0629	57-0635	57-0641	57-0647	57-0653
2.0 mm	Single Use	55-0630	55-0636	55-0642	55-0648	55-0654
	Reusable	57-0630	57-0636	57-0642	57-0648	57-0654

Flying Leads



Use "FL" After Code

Fixed Plug



Use "FP" After Code

Martin Type



Use "MA" After Code

Erbe Type



Use "ER" After Code



Use "NS" After Code For Non-Stick Forceps

Mallis

Scoville-Greenwood

Tip Size	Type	17.8 cm
0.5 mm	Single Use	55-0655
	Reusable	57-0655
1.0 mm	Single Use	55-0656
	Reusable	57-0656
1.5 mm	Single Use	55-0657
	Reusable	57-0657

Tip Size	Type	19.1 cm
0.5 mm	Single Use	55-0658
	Reusable	57-0658
1.0 mm	Single Use	55-0659
	Reusable	57-0659
1.5 mm	Single Use	55-0660
	Reusable	57-0660

Flying Leads



Use "FL" After Code

Fixed Plug



Use "FP" After Code

Martin Type



Use "MA" After Code

Erbe Type



Use "ER" After Code

Use "NS" After Code For Non-Stick Forceps



Gerald Bayonet

Straight

Tip Size	Type	18.4 cm
0.5 mm	Single Use	55-0661
	Reusable	57-0661
1.0 mm	Single Use	55-0662
	Reusable	57-0662
1.5 mm	Single Use	55-0663
	Reusable	57-0663

Angle Down

Tip Size	Type	18.4 cm
0.5 mm	Single Use	55-0664
	Reusable	57-0664
1.0 mm	Single Use	55-0665
	Reusable	57-0665
1.5 mm	Single Use	55-0666
	Reusable	57-0666

Angle Up

Tip Size	Type	18.4 cm
0.5 mm	Single Use	55-0667
	Reusable	57-0667
1.0 mm	Single Use	55-0668
	Reusable	57-0668
1.5 mm	Single Use	55-0669
	Reusable	57-0669

Flying Leads



Use "FL" After Code

Fixed Plug



Use "FP" After Code

Martin Type



Use "MA" After Code

Erbe Type



Use "ER" After Code

Use "NS" After Code For Non-Stick Forceps



Gerald Bayonet

Kocher Straight

Tip Size	Type	18.4 cm
0.5 mm	Single Use	55-0670
	Reusable	57-0670
1.0 mm	Single Use	55-0671
	Reusable	57-0671
1.5 mm	Single Use	55-0672
	Reusable	57-0672

Angle Down

Tip Size	Type	18.4 cm
0.5 mm	Single Use	55-0673
	Reusable	57-0673
1.0 mm	Single Use	55-0674
	Reusable	57-0674
1.5 mm	Single Use	55-0675
	Reusable	57-0675

Angle Up

Tip Size	Type	18.4 cm
0.5 mm	Single Use	55-0676
	Reusable	57-0676
1.0 mm	Single Use	55-0677
	Reusable	57-0677
1.5 mm	Single Use	55-0678
	Reusable	57-0678

Flying Leads



Use "FL" After Code

Fixed Plug



Use "FP" After Code

Martin Type



Use "MA" After Code

Erbe Type



Use "ER" After Code



Use "NS" After Code For Non-Stick Forceps

Hardy Bayonet

Normal



Tip Size	Type	21.6 cm
0.5 mm	Single Use	55-0679
	Reusable	57-0679
1.0 mm	Single Use	55-0680
	Reusable	57-0680
1.5 mm	Single Use	55-0681
	Reusable	57-0681

Hardy Bayonet Angled

Strong



Tip Size	Type	21.6 cm
0.5 mm	Single Use	55-0682
	Reusable	57-0682
1.0 mm	Single Use	55-0683
	Reusable	57-0683
1.5 mm	Single Use	55-0684
	Reusable	57-0684

Flying Leads



Use "FL" After Code

Fixed Plug



Use "FP" After Code

Martin Type



Use "MA" After Code

Erbe Type



Use "ER" After Code



Use "NS" After Code For Non-Stick Forceps

Jansen Bayonet



Tip Size	Type	15.9 cm	17.8 cm	20.4 cm
0.5 mm	Single Use	55-0685	55-0690	55-0695
	Reusable	57-0685	57-0690	57-0695
0.7 mm	Single Use	55-0686	55-0691	55-0696
	Reusable	57-0686	57-0691	57-0696
1.0 mm	Single Use	55-0687	55-0692	55-0697
	Reusable	57-0687	57-0692	57-0697
1.5 mm	Single Use	55-0688	55-0693	55-0698
	Reusable	57-0688	57-0693	57-0698
2.0 mm	Single Use	55-0689	55-0694	55-0699
	Reusable	57-0689	57-0694	57-0699

Yasargil



Tip Size	Type	19.7 cm
0.5 mm	Single Use	55-0700
	Reusable	57-0700
0.7 mm	Single Use	55-0701
	Reusable	57-0701
1.0 mm	Single Use	55-0702
	Reusable	57-0702
1.5 mm	Single Use	55-0703
	Reusable	57-0703
2.0 mm	Single Use	55-0704
	Reusable	57-0704

Flying Leads



Use "FL" After Code

Fixed Plug



Use "FP" After Code

Martin Type



Use "MA" After Code

Erbe Type



Use "ER" After Code



**Bipolar Forceps
American Type**

Mcpherson Straight

Straight



Tip Size	Type	9.0 cm	10.2 cm
Needle	Single Use	55-0705	55-0709
	Reusable	57-0705	57-0709
0.5 mm	Single Use	55-0706	55-0710
	Reusable	57-0706	57-0710
0.7 mm	Single Use	55-0707	55-0711
	Reusable	57-0707	57-0711
1.0 mm	Single Use	55-0708	55-0712
	Reusable	57-0708	57-0712

Mcpherson Angled

Curved



Tip Size	Type	9.0 cm	10.2 cm
Needle	Single Use	55-0713	55-0717
	Reusable	57-0713	57-0717
0.5 mm	Single Use	55-0714	55-0718
	Reusable	57-0714	57-0718
0.7 mm	Single Use	55-0715	55-0719
	Reusable	57-0715	57-0719
1.0 mm	Single Use	55-0716	55-0720
	Reusable	57-0716	57-0720

Jeweler Forcep No.5

Straight



Tip Size	Type	10.0 cm	11.5 cm
Needle	Single Use	55-0721	55-0725
	Reusable	57-0721	57-0725
0.5 mm	Single Use	55-0722	55-0726
	Reusable	57-0722	57-0726
0.7 mm	Single Use	55-0723	55-0727
	Reusable	57-0723	57-0727
1.0 mm	Single Use	55-0724	55-0728
	Reusable	57-0724	57-0728

Jeweler Forcep No.5

Curved



Tip Size	Type	10.0 cm	11.5 cm
Needle	Single Use	55-0729	55-0733
	Reusable	57-0729	57-0733
0.5 mm	Single Use	55-0730	55-0734
	Reusable	57-0730	57-0734
0.7 mm	Single Use	55-0731	55-0735
	Reusable	57-0731	57-0735
1.0 mm	Single Use	55-0732	55-0736
	Reusable	57-0732	57-0736

Jeweler Forcep No.7
Curved

Tip Size	Type	10.0 cm	11.5 cm
Needle	Single Use	55-0737	55-0741
	Reusable	57-0737	57-0741
0.5 mm	Single Use	55-0738	55-0742
	Reusable	57-0738	57-0742
0.7 mm	Single Use	55-0739	55-0743
	Reusable	57-0739	57-0743
1.0 mm	Single Use	55-0740	55-0744
	Reusable	57-0740	57-0744

Jeweler Forcep No.7
Straight

Tip Size	Type	10.0 cm	11.5 cm
Needle	Single Use	55-0745	55-0749
	Reusable	57-0745	57-0749
0.5 mm	Single Use	55-0746	55-0750
	Reusable	57-0746	57-0750
0.7 mm	Single Use	55-0747	55-0751
	Reusable	57-0747	57-0751
1.0 mm	Single Use	55-0748	55-0752
	Reusable	57-0748	57-0752

Adson Forceps
Straight

Tip Size	Type	12.0 cm	15.0 cm	18.0 cm
Needle	Single Use	55-0753	55-0759	55-0765
	Reusable	57-0753	57-0759	57-0765
0.5 mm	Single Use	55-0754	55-0760	55-0766
	Reusable	57-0754	57-0760	57-0766
0.7 mm	Single Use	55-0755	55-0761	55-0767
	Reusable	57-0755	57-0761	57-0767
1.0 mm	Single Use	55-0756	55-0762	55-0768
	Reusable	57-0756	57-0762	57-0768
1.5 mm	Single Use	55-0757	55-0763	55-0769
	Reusable	57-0757	57-0763	57-0769
2.0 mm	Single Use	55-0758	55-0764	55-0770
	Reusable	57-0758	57-0764	57-0770

Adson Forceps
Curved

Tip Size	Type	12.0 cm	15.0 cm	18.0 cm
Needle	Single Use	55-0771	55-0777	55-0783
	Reusable	57-0771	57-0777	57-0783
0.5 mm	Single Use	55-0772	55-0778	55-0784
	Reusable	57-0772	57-0778	57-0784
0.7 mm	Single Use	55-0773	55-0779	55-0785
	Reusable	57-0773	57-0779	57-0785
1.0 mm	Single Use	55-0774	55-0780	55-0786
	Reusable	57-0774	57-0780	57-0786
1.5 mm	Single Use	55-0775	55-0781	55-0787
	Reusable	57-0775	57-0781	57-0787
2.0 mm	Single Use	55-0776	55-0782	55-0788
	Reusable	57-0776	57-0782	57-0788



Gerald Straight Straight



Tip Size	Type	17.8 cm
1.0 mm	Single Use	55-0789
	Reusable	57-0789
1.5 mm	Single Use	55-0790
	Reusable	57-0790

Gerald Curved Curved



Tip Size	Type	17.8 cm
1.0 mm	Single Use	55-0791
	Reusable	57-0791
1.5 mm	Single Use	55-0792
	Reusable	57-0792

Gerald Straight Kocher



Tip Size	Type	17.8 cm
1.0 mm	Single Use	55-0793
	Reusable	57-0793
1.5 mm	Single Use	55-0794
	Reusable	57-0794

Gerald Curved Kocher



Tip Size	Type	17.8 cm
1.0 mm	Single Use	55-0795
	Reusable	57-0795
1.5 mm	Single Use	55-0796
	Reusable	57-0796

McIndoe Forceps



Tip Size	Type	12.0 cm	15.0 cm
Needle	Single Use	55-0797	55-0801
	Reusable	57-0797	57-0801
0.5 mm	Single Use	55-0798	55-0802
	Reusable	57-0798	57-0802
0.7 mm	Single Use	55-0799	55-0803
	Reusable	57-0799	57-0803
1.0 mm	Single Use	55-0800	55-0804
	Reusable	57-0800	57-0804

Coaptation Needler

Tip Size	Type	9.0 cm	10.2 cm
Needle	Single Use	55-0805	55-0809
	Reusable	57-0805	57-0809
0.5 mm	Single Use	55-0806	55-0810
	Reusable	57-0806	57-0810
0.7 mm	Single Use	55-0807	55-0811
	Reusable	57-0807	57-0811
1.0 mm	Single Use	55-0808	55-0812
	Reusable	57-0808	57-0812

Coaptation Forceps

Tip Size	Type	10.8 cm
Needle	Single Use	55-0813
	Reusable	57-0813
0.5 mm	Single Use	55-0814
	Reusable	57-0814
0.7 mm	Single Use	55-0815
	Reusable	57-0815
1.0 mm	Single Use	55-0816
	Reusable	57-0816

Tenzel Forceps

Tip Size	Type	10.2 cm
Needle	Single Use	55-0817
	Reusable	57-0817
0.5 mm	Single Use	55-0818
	Reusable	57-0818
0.7 mm	Single Use	55-0819
	Reusable	57-0819
1.0 mm	Single Use	55-0820
	Reusable	57-0820

Semkin Forceps

Tip Size	Type	14.0 cm
Needle	Single Use	55-0821
	Reusable	57-0821
0.5 mm	Single Use	55-0822
	Reusable	57-0822
0.7 mm	Single Use	55-0823
	Reusable	57-0823
1.0 mm	Single Use	55-0824
	Reusable	57-0824

Cushing Forceps

Tip Size	Type	15.9 cm	17.8 cm
0.5 mm	Single Use	55-0825	55-0828
	Reusable	57-0825	57-0828
1.0 mm	Single Use	55-0826	55-0829
	Reusable	57-0826	57-0829
1.5 mm	Single Use	55-0827	55-0830
	Reusable	57-0827	57-0830

Cushing Gursh

Tip Size	Type	15.9 cm	17.8 cm
0.5 mm	Single Use	55-0831	55-0834
	Reusable	57-0831	57-0834
1.0 mm	Single Use	55-0832	55-0835
	Reusable	57-0832	57-0835
1.5 mm	Single Use	55-0833	55-0836
	Reusable	57-0833	57-0836

Iris Forceps
Straight

Tip Size	Type	10.8 cm
Needle	Single Use	55-0837
	Reusable	57-0837
0.5 mm	Single Use	55-0838
	Reusable	57-0838
0.7 mm	Single Use	55-0839
	Reusable	57-0839
1.0 mm	Single Use	55-0840
	Reusable	57-0840

Iris Forceps
Curved

Tip Size	Type	10.8 cm
Needle	Single Use	55-0841
	Reusable	57-0841
0.5 mm	Single Use	55-0842
	Reusable	57-0842
0.7 mm	Single Use	55-0843
	Reusable	57-0843
1.0 mm	Single Use	55-0844
	Reusable	57-0844

Standard Forceps Straight

Tip Size	Type	15.0 cm	16.0 cm	18.0 cm	20.0 cm	22.0 cm	24.0 cm
Needle	Single Use	55-0845	55-0851	55-0857	55-0863	55-0869	55-0875
	Reusable	57-0845	57-0851	57-0857	57-0863	57-0869	57-0875
0.5 mm	Single Use	55-0846	55-0852	55-0858	55-0864	55-0870	55-0876
	Reusable	57-0846	57-0852	57-0858	57-0864	57-0870	57-0876
0.7 mm	Single Use	55-0847	55-0853	55-0859	55-0865	55-0871	55-0877
	Reusable	57-0847	57-0853	57-0859	57-0865	57-0871	57-0877
1.0 mm	Single Use	55-0848	55-0854	55-0860	55-0866	55-0872	55-0878
	Reusable	57-0848	57-0854	57-0860	57-0866	57-0872	57-0878
1.5 mm	Single Use	55-0849	55-0855	55-0861	55-0867	55-0873	55-0879
	Reusable	57-0849	57-0855	57-0861	57-0867	57-0873	57-0879
2.0 mm	Single Use	55-0850	55-0856	55-0862	55-0868	55-0874	55-0880
	Reusable	57-0850	57-0856	57-0862	57-0868	57-0874	57-0880

Standard Forceps Curved

Tip Size	Type	15.0 cm	16.0 cm	18.0 cm	20.0 cm	22.0 cm	24.0 cm
Needle	Single Use	55-0881	55-0887	55-0893	55-0899	55-0905	55-0911
	Reusable	57-0881	57-0887	57-0893	57-0899	57-0905	57-0911
0.5 mm	Single Use	55-0882	55-0888	55-0894	55-0900	55-0906	55-0912
	Reusable	57-0882	57-0888	57-0894	57-0900	57-0906	57-0912
0.7 mm	Single Use	55-0883	55-0889	55-0895	55-0901	55-0907	55-0913
	Reusable	57-0883	57-0889	57-0895	57-0901	57-0907	57-0913
1.0 mm	Single Use	55-0884	55-0890	55-0896	55-0902	55-0908	55-0914
	Reusable	57-0884	57-0890	57-0896	57-0902	57-0908	57-0914
1.5 mm	Single Use	55-0885	55-0891	55-0897	55-0903	55-0909	55-0915
	Reusable	57-0885	57-0891	57-0897	57-0903	57-0909	57-0915
2.0 mm	Single Use	55-0886	55-0892	55-0898	55-0904	55-0910	55-0916
	Reusable	57-0886	57-0892	57-0898	57-0904	57-0910	57-0916



Bayonet Forceps

Straight

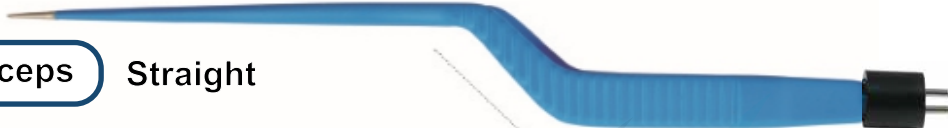

Tip Size	Type	16.0 cm	18.0 cm	20.0 cm	22.0 cm	24.0 cm
Needle	Single Use	55-0917	55-0923	55-0929	55-0935	55-0941
	Reusable	57-0917	57-0923	57-0929	57-0935	57-0941
0.5 mm	Single Use	55-0918	55-0924	55-0930	55-0936	55-0942
	Reusable	57-0918	57-0924	57-0930	57-0936	57-0942
0.7 mm	Single Use	55-0919	55-0925	55-0931	55-0937	55-0943
	Reusable	57-0919	57-0925	57-0931	57-0937	57-0943
1.0 mm	Single Use	55-0920	55-0926	55-0932	55-0938	55-0944
	Reusable	57-0920	57-0926	57-0932	57-0938	57-0944
1.5 mm	Single Use	55-0921	55-0927	55-0933	55-0939	55-0945
	Reusable	57-0921	57-0927	57-0933	57-0939	57-0945
2.0 mm	Single Use	55-0922	55-0928	55-0934	55-0940	55-0946
	Reusable	57-0922	57-0928	57-0934	57-0940	57-0946

Bayonet Forceps

Angle Up

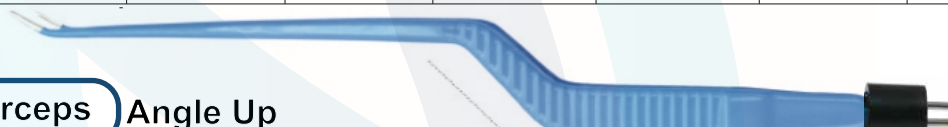

Tip Size	Type	16.0 cm	18.0 cm	20.0 cm	22.0 cm	24.0 cm
Needle	Single Use	55-0947	55-0953	55-0959	55-0965	55-0971
	Reusable	57-0947	57-0953	57-0959	57-0965	57-0971
0.5 mm	Single Use	55-0948	55-0954	55-0960	55-0966	55-0972
	Reusable	57-0948	57-0954	57-0960	57-0966	57-0972
0.7 mm	Single Use	55-0949	55-0955	55-0961	55-0967	55-0973
	Reusable	57-0949	57-0955	57-0961	57-0967	57-0973
1.0 mm	Single Use	55-0950	55-0956	55-0962	55-0968	55-0974
	Reusable	57-0950	57-0956	57-0962	57-0968	57-0974
1.5 mm	Single Use	55-0951	55-0957	55-0963	55-0969	55-0975
	Reusable	57-0951	57-0957	57-0963	57-0969	57-0975
2.0 mm	Single Use	55-0952	55-0958	55-0964	55-0970	55-0976
	Reusable	57-0952	57-0958	57-0964	57-0970	57-0976



Bayonet Forceps

Angle Down



Tip Size	Type	16.0 cm	18.0 cm	20.0 cm	22.0 cm	24.0 cm
Needle	Single Use	55-0977	55-0983	55-0989	55-0995	55-1001
	Reusable	57-0977	57-0983	57-0989	57-0995	57-1001
0.5 mm	Single Use	55-0978	55-0984	55-0990	55-0996	55-1002
	Reusable	57-0978	57-0984	57-0990	57-0996	57-1002
0.7 mm	Single Use	55-0979	55-0985	55-0991	55-0997	55-1003
	Reusable	57-0979	57-0985	57-0991	57-0997	57-1003
1.0 mm	Single Use	55-0980	55-0986	55-0992	55-0998	55-1004
	Reusable	57-0980	57-0986	57-0992	57-0998	57-1004
1.5 mm	Single Use	55-0981	55-0987	55-0993	55-0999	55-1005
	Reusable	57-0981	57-0987	57-0993	57-0999	57-1005
2.0 mm	Single Use	55-0982	55-0988	55-0994	55-1000	55-1006
	Reusable	57-0982	57-0988	57-0994	57-1000	57-1006

Gerald Bayonet

Straight

Angle Down

Angle Up

Tip Size	Type	18.4 cm
0.5 mm	Single Use	55-1007
	Reusable	57-1007
1.0 mm	Single Use	55-1008
	Reusable	57-1008
1.5 mm	Single Use	55-1009
	Reusable	57-1009

Tip Size	Type	18.4 cm
0.5 mm	Single Use	55-1010
	Reusable	57-1010
1.0 mm	Single Use	55-1011
	Reusable	57-1011
1.5 mm	Single Use	55-1012
	Reusable	57-1012

Tip Size	Type	18.4 cm
0.5 mm	Single Use	55-1013
	Reusable	57-1013
1.0 mm	Single Use	55-1014
	Reusable	57-1014
1.5 mm	Single Use	55-1015
	Reusable	57-1015



Gerald Bayonet

Straight

Tip Size	Type	18.4 cm
0.5 mm	Single Use	55-1016
	Reusable	57-1016
1.0 mm	Single Use	55-1017
	Reusable	57-1017
1.5 mm	Single Use	55-1018
	Reusable	57-1018

Kocher Angle Down

Tip Size	Type	18.4 cm
0.5 mm	Single Use	55-1019
	Reusable	57-1019
1.0 mm	Single Use	55-1020
	Reusable	57-1020
1.5 mm	Single Use	55-1021
	Reusable	57-1021

Angle Up

Tip Size	Type	18.4 cm
0.5 mm	Single Use	55-1022
	Reusable	57-1022
1.0 mm	Single Use	55-1023
	Reusable	57-1023
1.5 mm	Single Use	55-1024
	Reusable	57-1024

Mallis



Tip Size	Type	17.8 cm
0.5 mm	Single Use	55-1025
	Reusable	57-1025
1.0 mm	Single Use	55-1026
	Reusable	57-1026
1.5 mm	Single Use	55-1027
	Reusable	57-1027

Scoville-Greenwood



Tip Size	Type	19.1 cm
0.5 mm	Single Use	55-1028
	Reusable	57-1028
1.0 mm	Single Use	55-1029
	Reusable	57-1029
1.5 mm	Single Use	55-1030
	Reusable	57-1030

Hardy Bayonet
Normal

Tip Size	Type	21.6 cm
0.5 mm	Single Use	55-1031
	Reusable	57-1031
1.0 mm	Single Use	55-1032
	Reusable	57-1032
1.5 mm	Single Use	55-1033
	Reusable	57-1033

Hardy Bayonet Angled
Strong

Tip Size	Type	21.6 cm
0.5 mm	Single Use	55-1034
	Reusable	57-1034
1.0 mm	Single Use	55-1035
	Reusable	57-1035
1.5 mm	Single Use	55-1036
	Reusable	57-1036

Jansen Bayonet

Tip Size	Type	15.9 cm	17.8 cm	20.4 cm
0.5 mm	Single Use	55-1037	55-1042	55-1047
	Reusable	57-1037	57-1042	57-1047
0.7 mm	Single Use	55-1038	55-1043	55-1048
	Reusable	57-1038	57-1043	57-1048
1.0 mm	Single Use	55-1039	55-1044	55-1049
	Reusable	57-1039	57-1044	57-1049
1.5 mm	Single Use	55-1040	55-1045	55-1050
	Reusable	57-1040	57-1045	57-1050
2.0 mm	Single Use	55-1041	55-1046	55-1051
	Reusable	57-1041	57-1046	57-1051

Yasargil

Tip Size	Type	19.7 cm
0.5 mm	Single Use	55-1052
	Reusable	57-1052
0.7 mm	Single Use	55-1053
	Reusable	57-1053
1.0 mm	Single Use	55-1054
	Reusable	57-1054
1.5 mm	Single Use	55-1055
	Reusable	57-1055
2.0 mm	Single Use	55-1056
	Reusable	57-1056



**Non-Stick
Bipolar Forceps
European Type**



Mcpherson Straight

Straight



Tip Size	Type	9.0 cm	10.2 cm
Needle	Single Use	55-1057	55-1061
	Reusable	57-1057	57-1061
0.5 mm	Single Use	55-1058	55-1062
	Reusable	57-1058	57-1062
0.7 mm	Single Use	55-1059	55-1063
	Reusable	57-1059	57-1063
1.0 mm	Single Use	55-1060	55-1064
	Reusable	57-1060	57-1064

Mcpherson Angled

Curved



Tip Size	Type	9.0 cm	10.2 cm
Needle	Single Use	55-1065	55-1069
	Reusable	57-1065	57-1069
0.5 mm	Single Use	55-1066	55-1070
	Reusable	57-1066	57-1070
0.7 mm	Single Use	55-1067	55-1071
	Reusable	57-1067	57-1071
1.0 mm	Single Use	55-1068	55-1072
	Reusable	57-1068	57-1072

Jeweler Forcep No.5

Straight



Tip Size	Type	10.0 cm	11.5 cm
Needle	Single Use	55-1073	55-1077
	Reusable	57-1073	57-1077
0.5 mm	Single Use	55-1074	55-1078
	Reusable	57-1074	57-1078
0.7 mm	Single Use	55-1075	55-1079
	Reusable	57-1075	57-1079
1.0 mm	Single Use	55-1076	55-1080
	Reusable	57-1076	57-1080

Jeweler Forcep No.5

Curved



Tip Size	Type	10.0 cm	11.5 cm
Needle	Single Use	55-1081	55-1085
	Reusable	57-1081	57-1085
0.5 mm	Single Use	55-1082	55-1086
	Reusable	57-1082	57-1086
0.7 mm	Single Use	55-1083	55-1087
	Reusable	57-1083	57-1087
1.0 mm	Single Use	55-1084	55-1088
	Reusable	57-1084	57-1088



Jeweler Forcep No.7

Curved



Tip Size	Type	10.0 cm	11.5 cm
Needle	Single Use	55-1089	55-1093
	Reusable	57-1089	57-1093
0.5 mm	Single Use	55-1090	55-1094
	Reusable	57-1090	57-1094
0.7 mm	Single Use	55-1091	55-1095
	Reusable	57-1091	57-1095
1.0 mm	Single Use	55-1092	55-1096
	Reusable	57-1092	57-1096

Jeweler Forcep No.7

Straight



Tip Size	Type	10.0 cm	11.5 cm
Needle	Single Use	55-1097	55-1101
	Reusable	57-1097	57-1101
0.5 mm	Single Use	55-1098	55-1102
	Reusable	57-1098	57-1102
0.7 mm	Single Use	55-1099	55-1103
	Reusable	57-1099	57-1103
1.0 mm	Single Use	55-1100	55-1104
	Reusable	57-1100	57-1104

Adson Forceps

Straight



Tip Size	Type	12.0 cm	15.0 cm	18.0 cm
Needle	Single Use	55-1105	55-1111	55-1117
	Reusable	57-1105	57-1111	57-1117
0.5 mm	Single Use	55-1106	55-1112	55-1118
	Reusable	57-1106	57-1112	57-1118
0.7 mm	Single Use	55-1107	55-1113	55-1119
	Reusable	57-1107	57-1113	57-1119
1.0 mm	Single Use	55-1108	55-1114	55-1120
	Reusable	57-1108	57-1114	57-1120
1.5 mm	Single Use	55-1109	55-1115	55-1121
	Reusable	57-1109	57-1115	57-1121
2.0 mm	Single Use	55-1110	55-1116	55-1122
	Reusable	57-1110	57-1116	57-1122

Adson Forceps

Curved



Tip Size	Type	12.0 cm	15.0 cm	18.0 cm
Needle	Single Use	55-1123	55-1129	55-1135
	Reusable	57-1123	57-1129	57-1135
0.5 mm	Single Use	55-1124	55-1130	55-1136
	Reusable	57-1124	57-1130	57-1136
0.7 mm	Single Use	55-1125	55-1131	55-1137
	Reusable	57-1125	57-1131	57-1137
1.0 mm	Single Use	55-1126	55-1132	55-1138
	Reusable	57-1126	57-1132	57-1138
1.5 mm	Single Use	55-1127	55-1133	55-1139
	Reusable	57-1127	57-1133	57-1139
2.0 mm	Single Use	55-1128	55-1134	55-1140
	Reusable	57-1128	57-1134	57-1140



Coaptation Needler



Tip Size	Type	9.0 cm	10.2 cm
Needle	Single Use	55-1141	55-1145
	Reusable	57-1141	57-1145
0.5 mm	Single Use	55-1142	55-1146
	Reusable	57-1142	57-1146
0.7 mm	Single Use	55-1143	55-1147
	Reusable	57-1143	57-1147
1.0 mm	Single Use	55-1144	55-1148
	Reusable	57-1144	57-1148

Coaptation Forceps



Tip Size	Type	10.8 cm
Needle	Single Use	55-1149
	Reusable	57-1149
0.5 mm	Single Use	55-1150
	Reusable	57-1150
0.7 mm	Single Use	55-1151
	Reusable	57-1151
1.0 mm	Single Use	55-1152
	Reusable	57-1152

Tenzel Forceps



Tip Size	Type	10.2 cm
Needle	Single Use	55-1153
	Reusable	57-1153
0.5 mm	Single Use	55-1154
	Reusable	57-1154
0.7 mm	Single Use	55-1155
	Reusable	57-1155
1.0 mm	Single Use	55-1156
	Reusable	57-1156

Semkin Forceps



Tip Size	Type	14.0 cm
Needle	Single Use	55-1157
	Reusable	57-1157
0.5 mm	Single Use	55-1158
	Reusable	57-1158
0.7 mm	Single Use	55-1159
	Reusable	57-1159
1.0 mm	Single Use	55-1160
	Reusable	57-1160



Gerald Straight Straight



Tip Size	Type	17.8 cm
1.0 mm	Single Use	55-1161
	Reusable	57-1161
1.5 mm	Single Use	55-1162
	Reusable	57-1162

Gerald Curved Curved



Tip Size	Type	17.8 cm
1.0 mm	Single Use	55-1163
	Reusable	57-1163
1.5 mm	Single Use	55-1164
	Reusable	57-1164

Gerald Straight Kocher



Tip Size	Type	17.8 cm
1.0 mm	Single Use	55-1165
	Reusable	57-1165
1.5 mm	Single Use	55-1166
	Reusable	57-1166

Gerald Curved Kocher



Tip Size	Type	17.8 cm
1.0 mm	Single Use	55-1167
	Reusable	57-1167
1.5 mm	Single Use	55-1168
	Reusable	57-1168

McIndoe Forceps



Tip Size	Type	12.0 cm	15.0 cm
Needle	Single Use	55-1169	55-1173
	Reusable	57-1169	57-1173
0.5 mm	Single Use	55-1170	55-1174
	Reusable	57-1170	57-1174
0.7 mm	Single Use	55-1171	55-1175
	Reusable	57-1171	57-1175
1.0 mm	Single Use	55-1172	55-1176
	Reusable	57-1172	57-1176



Cushing Forceps



Tip Size	Type	15.9 cm	17.8 cm
0.5 mm	Single Use	55-1177	55-1180
	Reusable	57-1177	57-1180
1.0 mm	Single Use	55-1178	55-1181
	Reusable	57-1178	57-1181
1.5 mm	Single Use	55-1179	55-1182
	Reusable	57-1179	57-1182

Cushing Gursh



Tip Size	Type	15.9 cm	17.8 cm
0.5 mm	Single Use	55-1183	55-1186
	Reusable	57-1183	57-1186
1.0 mm	Single Use	55-1184	55-1187
	Reusable	57-1184	57-1187
1.5 mm	Single Use	55-1185	55-1188
	Reusable	57-1185	57-1188

Iris Forceps

Straight



Tip Size	Type	10.8 cm
Needle	Single Use	55-1189
	Reusable	57-1189
0.5 mm	Single Use	55-1190
	Reusable	57-1190
0.7 mm	Single Use	55-1191
	Reusable	57-1191
1.0 mm	Single Use	55-1192
	Reusable	57-1192

Iris Forceps

Curved



Tip Size	Type	10.8 cm
Needle	Single Use	55-1193
	Reusable	57-1193
0.5 mm	Single Use	55-1194
	Reusable	57-1194
0.7 mm	Single Use	55-1195
	Reusable	57-1195
1.0 mm	Single Use	55-1196
	Reusable	57-1196



Standard Forceps Straight



Tip Size	Type	15.0 cm	16.0 cm	18.0 cm	20.0 cm	22.0 cm	24.0 cm
Needle	Single Use	55-1197	55-1203	55-1209	55-1215	55-1221	55-1227
	Reusable	57-1197	57-1203	57-1209	57-1215	57-1221	57-1227
0.5 mm	Single Use	55-1198	55-1204	55-1210	55-1216	55-1222	55-1228
	Reusable	57-1198	57-1204	57-1210	57-1216	57-1222	57-1228
0.7 mm	Single Use	55-1199	55-1205	55-1211	55-1217	55-1223	55-1229
	Reusable	57-1199	57-1205	57-1211	57-1217	57-1223	57-1229
1.0 mm	Single Use	55-1200	55-1206	55-1212	55-1218	55-1224	55-1230
	Reusable	57-1200	57-1206	57-1212	57-1218	57-1224	57-1230
1.5 mm	Single Use	55-1201	55-1207	55-1213	55-1219	55-1225	55-1231
	Reusable	57-1201	57-1207	57-1213	57-1219	57-1225	57-1231
2.0 mm	Single Use	55-1202	55-1208	55-1214	55-1220	55-1226	55-1232
	Reusable	57-1202	57-1208	57-1214	57-1220	57-1226	57-1232

Standard Forceps Curved



Tip Size	Type	15.0 cm	16.0 cm	18.0 cm	20.0 cm	22.0 cm	24.0 cm
Needle	Single Use	55-1233	55-1239	55-1245	55-1251	55-1257	55-1263
	Reusable	57-1233	57-1239	57-1245	57-1251	57-1257	57-1263
0.5 mm	Single Use	55-1234	55-1240	55-1246	55-1252	55-1258	55-1264
	Reusable	57-1234	57-1240	57-1246	57-1252	57-1258	57-1264
0.7 mm	Single Use	55-1235	55-1241	55-1247	55-1253	55-1259	55-1265
	Reusable	57-1235	57-1241	57-1247	57-1253	57-1259	57-1265
1.0 mm	Single Use	55-1236	55-1242	55-1248	55-1254	55-1260	55-1266
	Reusable	57-1236	57-1242	57-1248	57-1254	57-1260	57-1266
1.5 mm	Single Use	55-1237	55-1243	55-1249	55-1255	55-1261	55-1267
	Reusable	57-1237	57-1243	57-1249	57-1255	57-1261	57-1267
2.0 mm	Single Use	55-1238	55-1244	55-1250	55-1256	55-1262	55-1268
	Reusable	57-1238	57-1244	57-1250	57-1256	57-1262	57-1268



SCHULTZ MEDICAL™ NON-STICK BIPOLAR FORCEPS

EUROPEAN TYPE

Bayonet Forceps

Straight



Tip Size	Type	16.0 cm	18.0 cm	20.0 cm	22.0 cm	24.0 cm
Needle	Single Use	55-1269	55-1275	55-1279	55-1285	55-1291
	Reusable	57-1269	57-1275	57-1279	57-1285	57-1291
0.5 mm	Single Use	55-1270	55-1276	55-1280	55-1286	55-1292
	Reusable	57-1270	57-1276	57-1280	57-1286	57-1292
0.7 mm	Single Use	55-1271	55-1277	55-1281	55-1287	55-1293
	Reusable	57-1271	57-1277	57-1281	57-1287	57-1293
1.0 mm	Single Use	55-1272	55-1276	55-1282	55-1288	55-1294
	Reusable	57-1272	57-1276	57-1282	57-1288	57-1294
1.5 mm	Single Use	55-1273	55-1277	55-1283	55-1289	55-1295
	Reusable	57-1273	57-1277	57-1283	57-1289	57-1295
2.0 mm	Single Use	55-1274	55-1278	55-1284	55-1290	55-1296
	Reusable	57-1274	57-1278	57-1284	57-1290	57-1296

Bayonet Forceps

Angle Up



Tip Size	Type	16.0 cm	18.0 cm	20.0 cm	22.0 cm	24.0 cm
Needle	Single Use	55-1297	55-1303	55-1309	55-1315	55-1321
	Reusable	57-1297	57-1303	57-1309	57-1315	57-1321
0.5 mm	Single Use	55-1298	55-1304	55-1310	55-1316	55-1322
	Reusable	57-1298	57-1304	57-1310	57-1316	57-1322
0.7 mm	Single Use	55-1299	55-1305	55-1311	55-1317	55-1323
	Reusable	57-1299	57-1305	57-1311	57-1317	57-1323
1.0 mm	Single Use	55-1300	55-1306	55-1312	55-1318	55-1324
	Reusable	57-1300	57-1306	57-1312	57-1318	57-1324
1.5 mm	Single Use	55-1301	55-1307	55-1313	55-1319	55-1325
	Reusable	57-1301	57-1307	57-1313	57-1319	57-1325
2.0 mm	Single Use	55-1302	55-1308	55-1314	55-1320	55-1326
	Reusable	57-1302	57-1308	57-1314	57-1320	57-1326



Bayonet Forceps

Angle Down

Tip Size	Type	16.0 cm	18.0 cm	20.0 cm	22.0 cm	24.0 cm
Needle	Single Use	55-1327	55-1333	55-1339	55-1345	55-1351
	Reusable	57-1327	57-1333	57-1339	57-1345	57-1351
0.5 mm	Single Use	55-1328	55-1334	55-1340	55-1346	55-1352
	Reusable	57-1328	57-1334	57-1340	57-1346	57-1352
0.7 mm	Single Use	55-1329	55-1335	55-1341	55-1347	55-1353
	Reusable	57-1329	57-1335	57-1341	57-1347	57-1353
1.0 mm	Single Use	55-1330	55-1336	55-1342	55-1348	55-1354
	Reusable	57-1330	57-1336	57-1342	57-1348	57-1354
1.5 mm	Single Use	55-1331	55-1337	55-1343	55-1349	55-1355
	Reusable	57-1331	57-1337	57-1343	57-1349	57-1355
2.0 mm	Single Use	55-1332	55-1338	55-1344	55-1350	55-1356
	Reusable	57-1332	57-1338	57-1344	57-1350	57-1356

Gerald Bayonet



Straight

Angle Down

Angle Up

Tip Size	Type	18.4 cm
0.5 mm	Single Use	55-1357
	Reusable	57-1357
1.0 mm	Single Use	55-1358
	Reusable	57-1358
1.5 mm	Single Use	55-1359
	Reusable	57-1359

Tip Size	Type	18.4 cm
0.5 mm	Single Use	55-1360
	Reusable	57-1360
1.0 mm	Single Use	55-1361
	Reusable	57-1361
1.5 mm	Single Use	55-1362
	Reusable	57-1362

Tip Size	Type	18.4 cm
0.5 mm	Single Use	55-1363
	Reusable	57-1363
1.0 mm	Single Use	55-1364
	Reusable	57-1364
1.5 mm	Single Use	55-1365
	Reusable	57-1365



Gerald Bayonet

Kocher

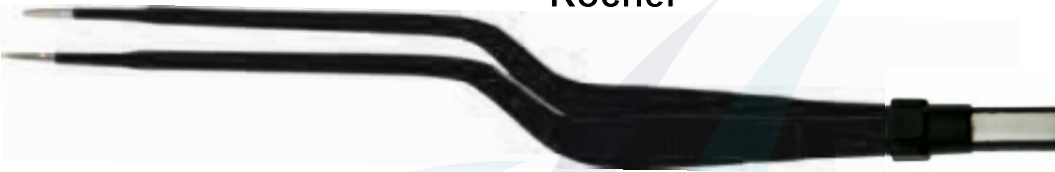

Straight

Tip Size	Type	18.4 cm
0.5 mm	Single Use	55-1366
	Reusable	57-1366
1.0 mm	Single Use	55-1367
	Reusable	57-1367
1.5 mm	Single Use	55-1368
	Reusable	57-1368

Angle Down

Tip Size	Type	18.4 cm
0.5 mm	Single Use	55-1369
	Reusable	57-1369
1.0 mm	Single Use	55-1370
	Reusable	57-1370
1.5 mm	Single Use	55-1371
	Reusable	57-1371

Angle Up

Tip Size	Type	18.4 cm
0.5 mm	Single Use	55-1372
	Reusable	57-1372
1.0 mm	Single Use	55-1373
	Reusable	57-1373
1.5 mm	Single Use	55-1374
	Reusable	57-1374

Mallis



Tip Size	Type	17.8 cm
0.5 mm	Single Use	55-1375
	Reusable	57-1375
1.0 mm	Single Use	55-1376
	Reusable	57-1376
1.5 mm	Single Use	55-1377
	Reusable	57-1377

Scoville-Greenwood



Tip Size	Type	19.1 cm
0.5 mm	Single Use	55-1378
	Reusable	57-1378
1.0 mm	Single Use	55-1379
	Reusable	57-1379
1.5 mm	Single Use	55-1380
	Reusable	57-1380



Hardy Bayonet

Normal



Tip Size	Type	21.6 cm
0.5 mm	Single Use	55-1381
	Reusable	57-1381
1.0 mm	Single Use	55-1382
	Reusable	57-1382
1.5 mm	Single Use	55-1383
	Reusable	57-1383

Hardy Bayonet Angled

Strong



Tip Size	Type	21.6 cm
0.5 mm	Single Use	55-1384
	Reusable	57-1384
1.0 mm	Single Use	55-1385
	Reusable	57-1385
1.5 mm	Single Use	55-1386
	Reusable	57-1386

Jansen Bayonet



Tip Size	Type	15.9 cm	17.8 cm	20.4 cm
0.5 mm	Single Use	55-1387	55-1392	55-1397
	Reusable	57-1387	57-1392	57-1397
0.7 mm	Single Use	55-1388	55-1393	55-1398
	Reusable	57-1388	57-1393	57-1398
1.0 mm	Single Use	55-1389	55-1394	55-1399
	Reusable	57-1389	57-1394	57-1399
1.5 mm	Single Use	55-1390	55-1395	55-1400
	Reusable	57-1390	57-1395	57-1400
2.0 mm	Single Use	55-1391	57-1396	57-1401
	Reusable	57-1391	57-1396	57-1401

Yasargil



Tip Size	Type	19.7 cm
0.5 mm	Single Use	55-1402
	Reusable	57-1402
0.7 mm	Single Use	55-1403
	Reusable	57-1403
1.0 mm	Single Use	55-1404
	Reusable	57-1404
1.5 mm	Single Use	55-1405
	Reusable	57-1405
2.0 mm	Single Use	57-1406
	Reusable	57-1406



**Non-Stick
Bipolar Forceps
American Type**



Mcpherson Straight

Straight



Tip Size	Type	9.0 cm	10.2 cm
Needle	Single Use	55-1407	55-1411
	Reusable	57-1407	57-1411
0.5 mm	Single Use	55-1408	55-1412
	Reusable	57-1408	57-1412
0.7 mm	Single Use	55-1409	55-1413
	Reusable	57-1409	57-1413
1.0 mm	Single Use	55-1410	55-1414
	Reusable	57-1410	57-1414

Mcpherson Angled

Curved



Tip Size	Type	9.0 cm	10.2 cm
Needle	Single Use	55-1415	55-1419
	Reusable	57-1415	57-1419
0.5 mm	Single Use	55-1416	55-1420
	Reusable	57-1416	57-1420
0.7 mm	Single Use	55-1417	55-1421
	Reusable	57-1417	57-1421
1.0 mm	Single Use	55-1418	55-1422
	Reusable	57-1418	57-1422

Jeweler Forcep No.5

Straight



Tip Size	Type	10.0 cm	11.5 cm
Needle	Single Use	55-1423	55-1427
	Reusable	57-1423	57-1427
0.5 mm	Single Use	55-1424	55-1428
	Reusable	57-1424	57-1428
0.7 mm	Single Use	55-1425	55-1429
	Reusable	57-1425	57-1429
1.0 mm	Single Use	55-1426	55-1430
	Reusable	57-1426	57-1430

Jeweler Forcep No.5

Curved



Tip Size	Type	10.0 cm	11.5 cm
Needle	Single Use	55-1431	55-1435
	Reusable	57-1431	57-1435
0.5 mm	Single Use	55-1432	55-1436
	Reusable	57-1432	57-1436
0.7 mm	Single Use	55-1433	55-1437
	Reusable	57-1433	57-1437
1.0 mm	Single Use	55-1434	55-1438
	Reusable	57-1434	57-1438



Jeweler Forcep No.7

Curved



Tip Size	Type	10.0 cm	11.5 cm
Needle	Single Use	55-1439	55-1443
	Reusable	57-1439	57-1443
0.5 mm	Single Use	55-1440	55-1444
	Reusable	57-1440	57-1444
0.7 mm	Single Use	55-1441	55-1445
	Reusable	57-1441	57-1445
1.0 mm	Single Use	55-1442	55-1446
	Reusable	57-1442	57-1446

Jeweler Forcep No.7

Straight



Tip Size	Type	10.0 cm	11.5 cm
Needle	Single Use	55-1447	55-1451
	Reusable	57-1447	57-1451
0.5 mm	Single Use	55-1448	55-1452
	Reusable	57-1448	57-1452
0.7 mm	Single Use	55-1449	55-1453
	Reusable	57-1449	57-1453
1.0 mm	Single Use	55-1450	55-1454
	Reusable	57-1450	57-1454

Adson Forceps

Straight



Tip Size	Type	12.0 cm	15.0 cm	18.0 cm
Needle	Single Use	55-1455	55-1461	55-1467
	Reusable	57-1455	57-1461	57-1467
0.5 mm	Single Use	55-1456	55-1462	55-1468
	Reusable	57-1456	57-1462	57-1468
0.7 mm	Single Use	55-1457	55-1463	55-1469
	Reusable	57-1457	57-1463	57-1469
1.0 mm	Single Use	55-1458	55-1464	55-1470
	Reusable	57-1458	57-1464	57-1470
1.5 mm	Single Use	55-1459	55-1465	55-1471
	Reusable	57-1459	57-1465	57-1471
2.0 mm	Single Use	55-1460	55-1466	55-1472
	Reusable	57-1460	57-1466	57-1472

Adson Forceps

Curved



Tip Size	Type	12.0 cm	15.0 cm	18.0 cm
Needle	Single Use	55-1473	55-1479	55-1485
	Reusable	57-1473	57-1479	57-1485
0.5 mm	Single Use	55-1474	55-1480	55-1486
	Reusable	57-1474	57-1480	57-1486
0.7 mm	Single Use	55-1475	55-1481	55-1487
	Reusable	57-1475	57-1481	57-1487
1.0 mm	Single Use	55-1476	55-1482	55-1488
	Reusable	57-1476	57-1482	57-1488
1.5 mm	Single Use	55-1477	55-1483	55-1489
	Reusable	57-1477	57-1483	57-1489
2.0 mm	Single Use	55-1478	55-1484	55-1490
	Reusable	57-1478	57-1484	57-1490



Gerald Straight Straight



Tip Size	Type	17.8 cm
1.0 mm	Single Use	55-1491
	Reusable	57-1491
1.5 mm	Single Use	55-1492
	Reusable	57-1492

Gerald Curved



Tip Size	Type	17.8 cm
1.0 mm	Single Use	55-1493
	Reusable	57-1493
1.5 mm	Single Use	55-1494
	Reusable	57-1494

Gerald Straight Kocher



Tip Size	Type	17.8 cm
1.0 mm	Single Use	55-1495
	Reusable	57-1495
1.5 mm	Single Use	55-1496
	Reusable	57-1496

Gerald Curved Kocher



Tip Size	Type	17.8 cm
1.0 mm	Single Use	55-1497
	Reusable	57-1497
1.5 mm	Single Use	55-1498
	Reusable	57-1498

McIndoe Forceps



Tip Size	Type	12.0 cm	15.0 cm
Needle	Single Use	55-1499	55-1503
	Reusable	57-1499	57-1503
0.5 mm	Single Use	55-1500	55-1504
	Reusable	57-1500	57-1504
0.7 mm	Single Use	55-1501	55-1505
	Reusable	57-1501	57-1505
1.0 mm	Single Use	55-1502	55-1506
	Reusable	57-1502	57-1506



Coaptation Needler



Tip Size	Type	9.0 cm	10.2 cm
Needle	Single Use	55-1507	55-1511
	Reusable	57-1507	57-1511
0.5 mm	Single Use	55-1508	55-1512
	Reusable	57-1508	57-1512
0.7 mm	Single Use	55-1509	55-1513
	Reusable	57-1509	57-1513
1.0 mm	Single Use	55-1510	55-1514
	Reusable	57-1510	57-1514

Coaptation Forceps



Tip Size	Type	10.8 cm
Needle	Single Use	55-1515
	Reusable	57-1515
0.5 mm	Single Use	55-1516
	Reusable	57-1516
0.7 mm	Single Use	55-1517
	Reusable	57-1517
1.0 mm	Single Use	55-1518
	Reusable	57-1518

Tenzel Forceps



Tip Size	Type	10.2 cm
Needle	Single Use	55-1519
	Reusable	57-1519
0.5 mm	Single Use	55-1520
	Reusable	57-1520
0.7 mm	Single Use	55-1521
	Reusable	57-1521
1.0 mm	Single Use	55-1522
	Reusable	57-1522

Semkin Forceps



Tip Size	Type	14.0 cm
Needle	Single Use	55-1523
	Reusable	57-1523
0.5 mm	Single Use	55-1524
	Reusable	57-1524
0.7 mm	Single Use	55-1525
	Reusable	57-1525
1.0 mm	Single Use	55-1526
	Reusable	57-1526



SCHULTZ MEDICAL™ NON-STICK BIPOLAR FORCEPS

AMERICAN TYPE

Cushing Forceps



Tip Size	Type	15.9 cm	17.8 cm
0.5 mm	Single Use	55-1527	55-1530
	Reusable	57-1527	57-1530
1.0 mm	Single Use	55-1528	55-1531
	Reusable	57-1528	57-1531
1.5 mm	Single Use	55-1529	55-1532
	Reusable	57-1529	57-1532

Cushing Gursh



Tip Size	Type	15.9 cm	17.8 cm
0.5 mm	Single Use	55-1533	55-1536
	Reusable	57-1533	57-1536
1.0 mm	Single Use	55-1534	55-1537
	Reusable	57-1534	57-1537
1.5 mm	Single Use	55-1535	55-1538
	Reusable	57-1535	57-1538

Iris Forceps

Straight



Tip Size	Type	10.8 cm
Needle	Single Use	55-1539
	Reusable	57-1539
0.5 mm	Single Use	55-1540
	Reusable	57-1540
0.7 mm	Single Use	55-1541
	Reusable	57-1541
1.0 mm	Single Use	55-1542
	Reusable	57-1542

Iris Forceps

Curved



Tip Size	Type	10.8 cm
Needle	Single Use	55-1543
	Reusable	57-1543
0.5 mm	Single Use	55-1544
	Reusable	57-1544
0.7 mm	Single Use	55-1545
	Reusable	57-1545
1.0 mm	Single Use	55-1546
	Reusable	57-1546



Standard Forceps Straight



Tip Size	Type	16.0 cm	18.0 cm	20.0 cm	22.0 cm	24.0 cm
Needle	Single Use	55-1547	55-1553	55-1559	55-1565	55-1571
	Reusable	57-1547	57-1553	57-1559	57-1565	57-1571
0.5 mm	Single Use	55-1548	55-1554	55-1560	55-1566	55-1572
	Reusable	57-1548	57-1554	57-1560	57-1566	57-1572
0.7 mm	Single Use	55-1549	55-1555	55-1561	55-1567	55-1573
	Reusable	57-1549	57-1555	57-1561	57-1567	57-1573
1.0 mm	Single Use	55-1550	55-1556	55-1562	55-1568	55-1574
	Reusable	57-1550	57-1556	57-1562	57-1568	57-1574
1.5 mm	Single Use	55-1551	55-1557	55-1563	55-1569	55-1575
	Reusable	57-1551	57-1557	57-1563	57-1569	57-1575
2.0 mm	Single Use	55-1552	55-1558	55-1564	55-1570	55-1576
	Reusable	57-1552	57-1558	57-1564	57-1570	57-1576

Standard Forceps Curved



Tip Size	Type	16.0 cm	18.0 cm	20.0 cm	22.0 cm	24.0 cm
Needle	Single Use	55-1577	55-1583	55-1589	55-1595	55-1601
	Reusable	57-1577	57-1583	57-1589	57-1595	57-1601
0.5 mm	Single Use	55-1578	55-1584	55-1590	55-1596	55-1602
	Reusable	57-1578	57-1584	57-1590	57-1596	57-1602
0.7 mm	Single Use	55-1579	55-1585	55-1591	55-1597	55-1603
	Reusable	57-1579	57-1585	57-1591	57-1597	57-1603
1.0 mm	Single Use	55-1580	55-1586	55-1592	55-1598	55-1604
	Reusable	57-1580	57-1586	57-1592	57-1598	57-1604
1.5 mm	Single Use	55-1581	55-1587	55-1593	55-1599	55-1605
	Reusable	57-1581	57-1587	57-1593	57-1599	57-1605
2.0 mm	Single Use	55-1582	55-1588	55-1594	55-1600	55-1606
	Reusable	57-1582	57-1588	57-1594	57-1600	57-1606



Bayonet Forceps

Straight



Tip Size	Type	16.0 cm	18.0 cm	20.0 cm	22.0 cm	24.0 cm
Needle	Single Use	55-1607	55-1613	55-1619	55-1625	55-1631
	Reusable	57-1607	57-1613	57-1619	57-1625	57-1631
0.5 mm	Single Use	55-1608	55-1614	55-1620	55-1626	55-1632
	Reusable	57-1608	57-1614	57-1620	57-1626	57-1632
0.7 mm	Single Use	55-1609	55-1615	55-1621	55-1627	55-1633
	Reusable	57-1609	57-1615	57-1621	57-1627	57-1633
1.0 mm	Single Use	55-1610	55-1616	55-1622	55-1628	55-1634
	Reusable	57-1610	57-1616	57-1622	57-1628	57-1634
1.5 mm	Single Use	55-1611	55-1617	55-1623	55-1629	55-1635
	Reusable	57-1611	57-1617	57-1623	57-1629	57-1635
2.0 mm	Single Use	55-1612	55-1618	55-1624	55-1630	55-1636
	Reusable	57-1612	57-1618	57-1624	57-1630	57-1636

Bayonet Forceps

Angle Up



Tip Size	Type	16.0 cm	18.0 cm	20.0 cm	22.0 cm	24.0 cm
Needle	Single Use	55-1637	55-1643	55-1649	55-1655	55-1661
	Reusable	57-1637	57-1643	57-1649	57-1655	57-1661
0.5 mm	Single Use	55-1638	55-1644	55-1650	55-1656	55-1662
	Reusable	57-1638	57-1644	57-1650	57-1656	57-1662
0.7 mm	Single Use	55-1639	55-1645	55-1651	55-1657	55-1663
	Reusable	57-1639	57-1645	57-1651	57-1657	57-1663
1.0 mm	Single Use	55-1640	55-1646	55-1652	55-1658	55-1664
	Reusable	57-1640	57-1646	57-1652	57-1658	57-1664
1.5 mm	Single Use	55-1641	55-1647	55-1653	55-1659	55-1665
	Reusable	57-1641	57-1647	57-1653	57-1659	57-1665
2.0 mm	Single Use	55-1642	55-1648	55-1654	55-1660	55-1666
	Reusable	57-1642	57-1648	57-1654	57-1660	57-1666



Bayonet Forceps

Angle Down



Tip Size	Type	16.0 cm	18.0 cm	20.0 cm	22.0 cm	24.0 cm
Needle	Single Use	55-1667	55-1673	55-1679	55-1685	55-1691
	Reusable	57-1667	57-1673	57-1679	57-1685	57-1691
0.5 mm	Single Use	55-1668	55-1674	55-1680	55-1686	55-1692
	Reusable	57-1668	57-1674	57-1680	57-1686	57-1692
0.7 mm	Single Use	55-1669	55-1675	55-1681	55-1687	55-1693
	Reusable	57-1669	57-1675	57-1681	57-1687	57-1693
1.0 mm	Single Use	55-1670	55-1676	55-1682	55-1688	55-1694
	Reusable	57-1670	57-1676	57-1682	57-1688	57-1694
1.5 mm	Single Use	55-1671	55-1677	55-1683	55-1689	55-1695
	Reusable	57-1671	57-1677	57-1683	57-1689	57-1695
2.0 mm	Single Use	55-1672	55-1678	55-1684	55-1690	55-1696
	Reusable	57-1672	57-1678	57-1684	57-1690	57-1696

Gerald Bayonet

Angle Down

Angle Up

Kocher



Tip Size	Type	18.4 cm	Tip Size	Type	18.4 cm	Tip Size	Type	18.4 cm
0.5 mm	Single Use	55-1697	0.5 mm	Single Use	55-1700	0.5 mm	Single Use	55-1703
	Reusable	57-1697		Reusable	57-1700		Reusable	57-1703
1.0 mm	Single Use	55-1698	1.0 mm	Single Use	55-1701	1.0 mm	Single Use	55-1704
	Reusable	57-1698		Reusable	57-1701		Reusable	57-1704
1.5 mm	Single Use	55-1699	1.5 mm	Single Use	55-1702	1.5 mm	Single Use	55-1705
	Reusable	57-1699		Reusable	57-1702		Reusable	57-1705



Gerald Bayonet

Angle Down

Kocher Angle Up

Kocher

Tip Size	Type	18.4 cm
0.5 mm	Single Use	55-1706
	Reusable	57-1706
1.0 mm	Single Use	55-1707
	Reusable	57-1707
1.5 mm	Single Use	55-1708
	Reusable	57-1708

Tip Size	Type	18.4 cm
0.5 mm	Single Use	55-1709
	Reusable	57-1709
1.0 mm	Single Use	55-1710
	Reusable	57-1710
1.5 mm	Single Use	55-1711
	Reusable	57-1711

Tip Size	Type	18.4 cm
0.5 mm	Single Use	55-1712
	Reusable	57-1712
1.0 mm	Single Use	55-1713
	Reusable	57-1713
1.5 mm	Single Use	55-1714
	Reusable	57-1714

Mallis

Scoville-Greenwood

Tip Size	Type	17.8 cm
0.5 mm	Single Use	55-1715
	Reusable	57-1715
1.0 mm	Single Use	55-1716
	Reusable	57-1716
1.5 mm	Single Use	55-1717
	Reusable	57-1717

Tip Size	Type	19.1 cm
0.5 mm	Single Use	55-1718
	Reusable	57-1718
1.0 mm	Single Use	55-1719
	Reusable	57-1719
1.5 mm	Single Use	55-1720
	Reusable	57-1720



Hardy Bayonet

Normal



Tip Size	Type	21.6 cm
0.5 mm	Single Use	55-1721
	Reusable	57-1721
1.0 mm	Single Use	55-1722
	Reusable	57-1722
1.5 mm	Single Use	55-1723
	Reusable	57-1723

Hardy Bayonet Angled

Strong



Tip Size	Type	21.6 cm
0.5 mm	Single Use	55-1724
	Reusable	57-1724
1.0 mm	Single Use	55-1725
	Reusable	57-1725
1.5 mm	Single Use	55-1726
	Reusable	57-1726

Jansen Bayonet



Tip Size	Type	15.9 cm	17.8 cm	20.4 cm
0.5 mm	Single Use	55-1727	55-1732	55-1737
	Reusable	57-1727	57-1732	57-1737
0.7 mm	Single Use	55-1728	55-1733	55-1738
	Reusable	57-1728	57-1733	57-1738
1.0 mm	Single Use	55-1729	55-1734	55-1739
	Reusable	57-1729	57-1734	57-1739
1.5 mm	Single Use	55-1730	55-1735	55-1740
	Reusable	57-1730	57-1735	57-1740
2.0 mm	Single Use	55-1731	55-1736	55-1741
	Reusable	57-1731	57-1736	57-1741

Yasargil



Tip Size	Type	19.7 cm
0.5 mm	Single Use	55-1742
	Reusable	57-1742
0.7 mm	Single Use	55-1743
	Reusable	57-1743
1.0 mm	Single Use	55-1744
	Reusable	57-1744
1.5 mm	Single Use	55-1745
	Reusable	57-1745
2.0 mm	Single Use	55-1746
	Reusable	57-1746



Monopolar Forceps

Adson

English Fitting 4.8 mm Male Connector



European Connector 4.0 mm Female



Tip Size	Type	12.0 cm	15.0 cm	18.0 cm
0.5 mm	Single Use	55-1747	55-1752	55-1757
	Reusable	57-1747	57-1752	57-1757
0.7 mm	Single Use	55-1748	55-1753	55-1758
	Reusable	57-1748	57-1753	57-1758
1.0 mm	Single Use	55-1749	55-1754	55-1759
	Reusable	57-1749	57-1754	57-1759
1.5 mm	Single Use	55-1750	55-1755	55-1760
	Reusable	57-1750	57-1755	57-1760
2.0 mm	Single Use	55-1751	55-1756	55-1761
	Reusable	57-1751	57-1756	57-1761

Tip Size	Type	12.0 cm	15.0 cm	18.0 cm
0.5 mm	Single Use	55-1762	55-1767	55-1772
	Reusable	57-1762	57-1767	57-1772
0.7 mm	Single Use	55-1763	55-1768	55-1773
	Reusable	57-1763	57-1768	57-1773
1.0 mm	Single Use	55-1764	55-1769	55-1774
	Reusable	57-1764	57-1769	57-1774
1.5 mm	Single Use	55-1765	55-1770	55-1775
	Reusable	57-1765	57-1770	57-1775
2.0 mm	Single Use	55-1766	55-1771	55-1776
	Reusable	57-1766	57-1771	57-1776

European Connector 4.0 mm Male



Screw-On Connector

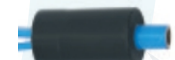

Tip Size	Type	12.0 cm	15.0 cm	18.0 cm
0.5 mm	Single Use	55-1777	55-1782	55-1787
	Reusable	57-1777	57-1782	57-1787
0.7 mm	Single Use	55-1778	55-1783	55-1788
	Reusable	57-1778	57-1783	57-1788
1.0 mm	Single Use	55-1779	55-1784	55-1789
	Reusable	57-1779	57-1784	57-1789
1.5 mm	Single Use	55-1780	55-1785	55-1790
	Reusable	57-1780	57-1785	57-1790
2.0 mm	Single Use	55-1781	55-1786	55-1791
	Reusable	57-1781	57-1786	57-1791

Tip Size	Type	12.0 cm	15.0 cm	18.0 cm
0.5 mm	Single Use	55-1792	55-1797	55-1802
	Reusable	57-1792	57-1797	57-1802
0.7 mm	Single Use	55-1793	55-1798	55-1803
	Reusable	57-1793	57-1798	57-1803
1.0 mm	Single Use	55-1794	55-1799	55-1804
	Reusable	57-1794	57-1799	57-1804
1.5 mm	Single Use	55-1795	55-1800	55-1805
	Reusable	57-1795	57-1800	57-1805
2.0 mm	Single Use	55-1796	55-1801	55-1806
	Reusable	57-1796	57-1801	57-1806

For Plain Tips, Use "PL" After Code
For Kocher Tips, Use "KC" After Code

Adson Angle

English Fitting 4.8 mm Male Connector



European Connector 4.0 mm Female



Tip Size	Type	12.0 cm	15.0 cm	18.0 cm
0.5 mm	Single Use	55-1807	55-1812	55-1817
	Reusable	57-1807	57-1812	57-1817
0.7 mm	Single Use	55-1808	55-1813	55-1818
	Reusable	57-1808	57-1813	57-1818
1.0 mm	Single Use	55-1809	55-1814	55-1819
	Reusable	57-1809	57-1814	57-1819
1.5 mm	Single Use	55-1810	55-1815	55-1820
	Reusable	57-1810	57-1815	57-1820
2.0 mm	Single Use	55-1811	55-1816	55-1821
	Reusable	57-1811	57-1816	57-1821

Tip Size	Type	12.0 cm	15.0 cm	18.0 cm
0.5 mm	Single Use	55-1822	55-1827	55-1832
	Reusable	57-1822	57-1827	57-1832
0.7 mm	Single Use	55-1823	55-1828	55-1833
	Reusable	57-1823	57-1828	57-1833
1.0 mm	Single Use	55-1824	55-1829	55-1834
	Reusable	57-1824	57-1829	57-1834
1.5 mm	Single Use	55-1825	55-1830	55-1835
	Reusable	57-1825	57-1830	57-1835
2.0 mm	Single Use	55-1826	55-1831	55-1836
	Reusable	57-1826	57-1831	57-1836

European Connector 4.0 mm Male



Screw-On Connector



Tip Size	Type	12.0 cm	15.0 cm	18.0 cm
0.5 mm	Single Use	55-1837	55-1842	55-1847
	Reusable	57-1837	57-1842	57-1847
0.7 mm	Single Use	55-1838	55-1843	55-1848
	Reusable	57-1838	57-1843	57-1848
1.0 mm	Single Use	55-1839	55-1844	55-1849
	Reusable	57-1839	57-1844	57-1849
1.5 mm	Single Use	55-1840	55-1845	55-1850
	Reusable	57-1840	57-1845	57-1850
2.0 mm	Single Use	55-1841	55-1846	55-1851
	Reusable	57-1841	57-1846	57-1851

Tip Size	Type	12.0 cm	15.0 cm	18.0 cm
0.5 mm	Single Use	55-1852	55-1857	55-1862
	Reusable	57-1852	57-1857	57-1862
0.7 mm	Single Use	55-1853	55-1858	55-1863
	Reusable	57-1853	57-1858	57-1863
1.0 mm	Single Use	55-1854	55-1859	55-1864
	Reusable	57-1854	57-1859	57-1864
1.5 mm	Single Use	55-1855	55-1860	55-1865
	Reusable	57-1855	57-1860	57-1865
2.0 mm	Single Use	55-1856	55-1861	55-1866
	Reusable	57-1856	57-1861	57-1866

For Plain Tips, Use "PL" After Code
For Kocher Tips, Use "KC" After Code

McINDOE

English Fitting 4.8 mm Male Connector



European Connector 4.0 mm Female



Tip Size	Type	12.0 cm	15.0 cm	18.0 cm
0.5 mm	Single Use	55-1867	55-1872	55-1877
	Reusable	57-1867	57-1872	57-1877
0.7 mm	Single Use	55-1868	55-1873	55-1878
	Reusable	57-1868	57-1873	57-1878
1.0 mm	Single Use	55-1869	55-1874	55-1879
	Reusable	57-1869	57-1874	57-1879
1.5 mm	Single Use	55-1870	55-1875	55-1880
	Reusable	57-1870	57-1875	57-1880
2.0 mm	Single Use	55-1871	55-1876	55-1881
	Reusable	57-1871	57-1876	57-1881

Tip Size	Type	12.0 cm	15.0 cm	18.0 cm
0.5 mm	Single Use	55-1882	55-1887	55-1892
	Reusable	57-1882	57-1887	57-1892
0.7 mm	Single Use	55-1883	55-1888	55-1893
	Reusable	57-1883	57-1888	57-1893
1.0 mm	Single Use	55-1884	55-1889	55-1894
	Reusable	57-1884	57-1889	57-1894
1.5 mm	Single Use	55-1885	55-1890	55-1895
	Reusable	57-1885	57-1890	57-1895
2.0 mm	Single Use	55-1886	55-1891	55-1896
	Reusable	57-1886	57-1891	57-1896

European Connector 4.0 mm Male



Screw-On Connector



Tip Size	Type	12.0 cm	15.0 cm	18.0 cm
0.5 mm	Single Use	55-1897	55-1902	55-1907
	Reusable	57-1897	57-1902	57-1907
0.7 mm	Single Use	55-1898	55-1903	55-1908
	Reusable	57-1898	57-1903	57-1908
1.0 mm	Single Use	55-1899	55-1904	55-1909
	Reusable	57-1899	57-1904	57-1909
1.5 mm	Single Use	55-1900	55-1905	55-1910
	Reusable	57-1900	57-1905	57-1910
2.0 mm	Single Use	55-1901	55-1906	55-1911
	Reusable	57-1901	57-1906	57-1911

Tip Size	Type	12.0 cm	15.0 cm	18.0 cm
0.5 mm	Single Use	55-1912	55-1917	55-1922
	Reusable	57-1912	57-1917	57-1922
0.7 mm	Single Use	55-1913	55-1918	55-1923
	Reusable	57-1913	57-1918	57-1923
1.0 mm	Single Use	55-1914	55-1919	55-1924
	Reusable	57-1914	57-1919	57-1924
1.5 mm	Single Use	55-1915	55-1920	55-1925
	Reusable	57-1915	57-1920	57-1925
2.0 mm	Single Use	55-1916	55-1921	55-1926
	Reusable	57-1916	57-1921	57-1926

For Plain Tips, Use "PL" After Code
For Kocher Tips, Use "KC" After Code

Gillies

English Fitting 4.8 mm Male Connector



European Connector 4.0 mm Female



Tip Size	Type	12.0 cm	15.0 cm	18.0 cm
0.5 mm	Single Use	55-1927	55-1932	55-1937
	Reusable	57-1927	57-1932	57-1937
0.7 mm	Single Use	55-1928	55-1933	55-1938
	Reusable	57-1928	57-1933	57-1938
1.0 mm	Single Use	55-1929	55-1934	55-1939
	Reusable	57-1929	57-1934	57-1939
1.5 mm	Single Use	55-1930	55-1935	55-1940
	Reusable	57-1930	57-1935	57-1940
2.0 mm	Single Use	55-1931	55-1936	55-1941
	Reusable	57-1931	57-1936	57-1941

Tip Size	Type	12.0 cm	15.0 cm	18.0 cm
0.5 mm	Single Use	55-1942	55-1947	55-1952
	Reusable	57-1942	57-1947	57-1952
0.7 mm	Single Use	55-1943	55-1948	55-1953
	Reusable	57-1943	57-1948	57-1953
1.0 mm	Single Use	55-1944	55-1949	55-1954
	Reusable	57-1944	57-1949	57-1954
1.5 mm	Single Use	55-1945	55-1950	55-1955
	Reusable	57-1945	57-1950	57-1955
2.0 mm	Single Use	55-1946	55-1951	55-1956
	Reusable	57-1946	57-1951	57-1956

European Connector 4.0 mm Male



Screw-On Connector



Tip Size	Type	12.0 cm	15.0 cm	18.0 cm
0.5 mm	Single Use	55-1957	55-1962	55-1967
	Reusable	57-1957	57-1962	57-1967
0.7 mm	Single Use	55-1958	55-1963	55-1968
	Reusable	57-1958	57-1963	57-1968
1.0 mm	Single Use	55-1959	55-1964	55-1969
	Reusable	57-1959	57-1964	57-1969
1.5 mm	Single Use	55-1960	55-1965	55-1970
	Reusable	57-1960	57-1965	57-1970
2.0 mm	Single Use	55-1961	55-1966	55-1971
	Reusable	57-1961	57-1966	57-1971

Tip Size	Type	12.0 cm	15.0 cm	18.0 cm
0.5 mm	Single Use	55-1972	55-1977	55-1982
	Reusable	57-1972	57-1977	57-1982
0.7 mm	Single Use	55-1973	55-1978	55-1983
	Reusable	57-1973	57-1978	57-1983
1.0 mm	Single Use	55-1974	55-1979	55-1984
	Reusable	57-1974	57-1979	57-1984
1.5 mm	Single Use	55-1975	55-1980	55-1985
	Reusable	57-1975	57-1980	57-1985
2.0 mm	Single Use	55-1976	55-1981	55-1986
	Reusable	57-1976	57-1981	57-1986

For Plain Tips, Use "PL" After Code
For Kocher Tips, Use "KC" After Code

Standard



English Fitting 4.8 mm Male Connector



European Connector 4.0 mm Female



Tip Size	Type	15.0 cm	18.0 cm	20.0 cm	22.0 cm	24.0 cm
1.0 mm	Single Use	55-1987	55-1992	55-1997	55-2002	55-2007
	Reusable	57-1987	57-1992	57-1997	57-2002	57-2007
1.5 mm	Single Use	55-1988	55-1993	55-1998	55-2003	55-2008
	Reusable	57-1988	57-1993	57-1998	57-2003	57-2008
2.0 mm	Single Use	55-1989	55-1994	55-1999	55-2004	55-2009
	Reusable	57-1989	57-1994	57-1999	57-2004	57-2009
2.5 mm	Single Use	55-1990	55-1995	55-2000	55-2005	55-2010
	Reusable	57-1990	57-1995	57-2000	57-2005	57-2010
3.0 mm	Single Use	55-1991	55-1996	55-2001	55-2006	55-2011
	Reusable	57-1991	57-1996	57-2001	57-2006	57-2011

Tip Size	Type	15.0 cm	18.0 cm	20.0 cm	22.0 cm	24.0 cm
1.0 mm	Single Use	55-2012	55-2017	55-2022	55-2027	55-2032
	Reusable	57-2012	57-2017	57-2022	57-2027	57-2032
1.5 mm	Single Use	55-2013	55-2018	55-2023	55-2028	55-2033
	Reusable	57-2013	57-2018	57-2023	57-2028	57-2033
2.0 mm	Single Use	55-2014	55-2019	55-2024	55-2029	55-2034
	Reusable	57-2014	57-2019	57-2024	57-2029	57-2034
2.5 mm	Single Use	55-2015	55-2020	55-2025	55-2030	55-2035
	Reusable	57-2015	57-2020	57-2025	57-2030	57-2035
3.0 mm	Single Use	55-2016	55-2021	55-2026	55-2031	55-2036
	Reusable	57-2016	57-2021	57-2026	57-2031	57-2036

European Connector 4.0 mm Male



Screw-On Connector



Tip Size	Type	15.0 cm	18.0 cm	20.0 cm	22.0 cm	24.0 cm
1.0 mm	Single Use	55-2037	55-2042	55-2047	55-2052	55-2057
	Reusable	57-2037	57-2042	57-2047	57-2052	57-2057
1.5 mm	Single Use	55-2038	55-2043	55-2048	55-2053	55-2058
	Reusable	57-2038	57-2043	57-2048	57-2053	57-2058
2.0 mm	Single Use	55-2039	55-2044	55-2049	55-2054	55-2059
	Reusable	57-2039	57-2044	57-2049	57-2054	57-2059
2.5 mm	Single Use	55-2040	55-2045	55-2050	55-2055	55-2060
	Reusable	57-2040	57-2045	57-2050	57-2055	57-2060
3.0 mm	Single Use	55-2041	55-2046	55-2051	55-2056	55-2061
	Reusable	57-2041	57-2046	57-2051	57-2056	57-2061

Tip Size	Type	15.0 cm	18.0 cm	20.0 cm	22.0 cm	24.0 cm
1.0 mm	Single Use	55-2062	55-2067	55-2072	55-2077	55-2082
	Reusable	57-2062	57-2067	57-2072	57-2077	57-2082
1.5 mm	Single Use	55-2063	55-2068	55-2073	55-2078	55-2083
	Reusable	57-2063	57-2068	57-2073	57-2078	57-2083
2.0 mm	Single Use	55-2064	55-2069	55-2074	55-2079	55-2084
	Reusable	57-2064	57-2069	57-2074	57-2079	57-2084
2.5 mm	Single Use	55-2065	55-2070	55-2075	55-2080	55-2085
	Reusable	57-2065	57-2070	57-2075	57-2080	57-2085
3.0 mm	Single Use	55-2066	55-2071	55-2076	55-2081	55-2086
	Reusable	57-2066	57-2071	57-2076	57-2081	57-2086

For Plain Tips, Use "PL" After Code

For Kocher Tips, Use "KC" After Code

Standard Angle

English Fitting 4.8 mm Male Connector

European Connector 4.0 mm Female

Tip Size	Type	15.0 cm	18.0 cm	20.0 cm	22.0 cm	24.0 cm
1.0 mm	Single Use	55-2087	55-2092	55-2097	55-2102	55-2107
	Reusable	57-2087	57-2092	57-2097	57-2102	57-2107
1.5 mm	Single Use	55-2088	55-2093	55-2098	55-2103	55-2108
	Reusable	57-2088	57-2093	57-2098	57-2103	57-2108
2.0 mm	Single Use	55-2089	55-2094	55-2099	55-2104	55-2109
	Reusable	57-2089	57-2094	57-2099	57-2104	57-2109
2.5 mm	Single Use	55-2090	55-2095	55-2100	55-2105	55-2110
	Reusable	57-2090	57-2095	57-2100	57-2105	57-2110
3.0 mm	Single Use	55-2091	55-2096	55-2101	55-2106	55-2111
	Reusable	57-2091	57-2096	57-2101	57-2106	57-2111

Tip Size	Type	15.0 cm	18.0 cm	20.0 cm	22.0 cm	24.0 cm
1.0 mm	Single Use	55-2112	55-2117	55-2122	55-2127	55-2132
	Reusable	57-2112	57-2117	57-2122	57-2127	57-2132
1.5 mm	Single Use	55-2113	55-2118	55-2123	55-2128	55-2133
	Reusable	57-2113	57-2118	57-2123	57-2128	57-2133
2.0 mm	Single Use	55-2114	55-2119	55-2124	55-2129	55-2134
	Reusable	57-2114	57-2119	57-2124	57-2129	57-2134
2.5 mm	Single Use	55-2115	55-2120	55-2125	55-2130	55-2135
	Reusable	57-2115	57-2120	57-2125	57-2130	57-2135
3.0 mm	Single Use	55-2116	55-2121	55-2126	55-2131	55-2136
	Reusable	55-2116	57-2121	57-2126	57-2131	57-2136

European Connector 4.0 mm Male

Screw-On Connector

Tip Size	Type	15.0 cm	18.0 cm	20.0 cm	22.0 cm	24.0 cm
1.0 mm	Single Use	55-2137	55-2142	55-2147	55-2152	55-2157
	Reusable	57-2137	57-2142	57-2147	57-2152	57-2157
1.5 mm	Single Use	55-2138	55-2143	55-2148	55-2153	55-2158
	Reusable	57-2138	57-2143	57-2148	57-2153	57-2158
2.0 mm	Single Use	55-2139	55-2144	55-2149	55-2154	55-2159
	Reusable	57-2139	57-2144	57-2149	57-2154	57-2159
2.5 mm	Single Use	55-2140	55-2145	55-2150	55-2155	55-2160
	Reusable	57-2140	57-2145	57-2150	57-2155	57-2160
3.0 mm	Single Use	55-2141	55-2146	55-2151	55-2156	55-2161
	Reusable	57-2141	57-2146	57-2151	57-2156	57-2161

Tip Size	Type	15.0 cm	18.0 cm	20.0 cm	22.0 cm	24.0 cm
1.0 mm	Single Use	55-2162	55-2167	55-2172	55-2177	55-2182
	Reusable	57-2162	57-2167	57-2172	57-2177	57-2182
1.5 mm	Single Use	55-2163	55-2168	55-2173	55-2178	55-2183
	Reusable	57-2163	57-2168	57-2173	57-2178	57-2183
2.0 mm	Single Use	55-2164	55-2169	55-2174	55-2179	55-2184
	Reusable	57-2164	57-2169	57-2174	57-2179	57-2184
2.5 mm	Single Use	55-2165	55-2170	55-2175	55-2180	55-2185
	Reusable	57-2165	57-2170	57-2175	57-2180	57-2185
3.0 mm	Single Use	55-2166	55-2171	55-2176	55-2181	55-2186
	Reusable	57-2166	57-2171	57-2176	57-2181	57-2186

For Plain Tips, Use "PL" After Code
For Kocher Tips, Use "KC" After Code

Bayonet



English Fitting 4.8 mm Male Connector



European Connector 4.0 mm Female



Tip Size	Type	16.0 cm	18.0 cm	20.0 cm	22.0 cm	24.0 cm
1.0 mm	Single Use	55-2187	55-2192	55-2197	55-2202	55-2207
	Reusable	57-2187	57-2192	57-2197	57-2202	57-2207
1.5 mm	Single Use	55-2188	55-2193	55-2198	55-2203	55-2208
	Reusable	57-2188	57-2193	57-2198	57-2203	57-2208
2.0 mm	Single Use	55-2189	55-2194	55-2199	55-2204	55-2209
	Reusable	57-2189	57-2194	57-2199	57-2204	57-2209
2.5 mm	Single Use	55-2190	55-2195	55-2200	55-2205	55-2210
	Reusable	57-2190	57-2195	57-2200	57-2205	57-2210
3.0 mm	Single Use	55-2191	55-2196	55-2201	55-2206	55-2211
	Reusable	57-2191	57-2196	57-2201	57-2206	57-2211

Tip Size	Type	16.0 cm	18.0 cm	20.0 cm	22.0 cm	24.0 cm
1.0 mm	Single Use	55-2212	55-2217	55-2222	55-2227	55-2232
	Reusable	57-2212	57-2217	57-2222	57-2227	57-2232
1.5 mm	Single Use	55-2213	55-2218	55-2223	55-2228	55-2233
	Reusable	57-2213	57-2218	57-2223	57-2228	57-2233
2.0 mm	Single Use	55-2214	55-2219	55-2224	55-2229	55-2234
	Reusable	57-2214	57-2219	57-2224	57-2229	57-2234
2.5 mm	Single Use	55-2215	55-2220	55-2225	55-2230	55-2235
	Reusable	57-2215	57-2220	57-2225	57-2230	57-2235
3.0 mm	Single Use	55-2216	55-2221	55-2226	55-2231	55-2236
	Reusable	57-2216	57-2221	57-2226	57-2231	57-2236

European Connector 4.0 mm Male



Screw-On Connector



Tip Size	Type	16.0 cm	18.0 cm	20.0 cm	22.0 cm	24.0 cm
1.0 mm	Single Use	55-2237	55-2242	55-2247	55-2252	55-2257
	Reusable	57-2237	57-2242	57-2247	57-2252	57-2257
1.5 mm	Single Use	55-2238	55-2243	55-2248	55-2253	55-2258
	Reusable	57-2238	57-2243	57-2248	57-2253	57-2258
2.0 mm	Single Use	55-2239	55-2244	55-2249	55-2254	55-2259
	Reusable	57-2239	57-2244	57-2249	57-2254	57-2259
2.5 mm	Single Use	55-2240	55-2245	55-2250	55-2255	55-2260
	Reusable	57-2240	57-2245	57-2250	57-2255	57-2260
3.0 mm	Single Use	55-2241	55-2246	55-2251	55-2256	55-2261
	Reusable	57-2241	57-2246	57-2251	57-2256	57-2261

Tip Size	Type	16.0 cm	18.0 cm	20.0 cm	22.0 cm	24.0 cm
1.0 mm	Single Use	55-2262	55-2267	55-2272	55-2277	55-2282
	Reusable	57-2262	57-2267	57-2272	57-2277	57-2282
1.5 mm	Single Use	55-2263	55-2268	55-2273	55-2278	55-2283
	Reusable	57-2263	57-2268	57-2273	57-2278	57-2283
2.0 mm	Single Use	55-2264	55-2269	55-2274	55-2279	55-2284
	Reusable	57-2264	57-2269	57-2274	57-2279	57-2284
2.5 mm	Single Use	55-2265	55-2270	55-2275	55-2280	55-2285
	Reusable	57-2265	57-2270	57-2275	57-2280	57-2285
3.0 mm	Single Use	55-2266	55-2271	55-2276	55-2281	55-2286
	Reusable	57-2266	57-2271	57-2276	57-2281	57-2286

For Plain Tips, Use "PL" After Code

For Kocher Tips, Use "KC" After Code

Bayonet Angle Up



English Fitting 4.8 mm Male Connector



European Connector 4.0 mm Female



Tip Size	Type	16.0 cm	18.0 cm	20.0 cm	22.0 cm	24.0 cm
1.0 mm	Single Use	55-2287	55-2292	55-2297	55-2302	55-2307
	Reusable	57-2287	57-2292	57-2297	57-2302	57-2307
1.5 mm	Single Use	55-2288	55-2293	55-2298	55-2303	55-2308
	Reusable	57-2288	57-2293	57-2298	57-2303	57-2308
2.0 mm	Single Use	55-2289	55-2294	55-2299	55-2304	55-2309
	Reusable	57-2289	57-2294	57-2299	57-2304	57-2309
2.5 mm	Single Use	55-2290	55-2295	55-2300	55-2305	55-2310
	Reusable	57-2290	57-2295	57-2300	57-2305	57-2310
3.0 mm	Single Use	55-2291	55-2296	55-2301	55-2306	55-2311
	Reusable	57-2291	57-2296	57-2301	57-2306	57-2311

Tip Size	Type	16.0 cm	18.0 cm	20.0 cm	22.0 cm	24.0 cm
1.0 mm	Single Use	55-2312	55-2317	55-2322	55-2327	55-2332
	Reusable	57-2312	57-2317	57-2322	57-2327	57-2332
1.5 mm	Single Use	55-2313	55-2318	55-2323	55-2328	55-2333
	Reusable	57-2313	57-2318	57-2323	57-2328	57-2333
2.0 mm	Single Use	55-2314	55-2319	55-2324	55-2329	55-2334
	Reusable	57-2314	57-2319	57-2324	57-2329	57-2334
2.5 mm	Single Use	55-2315	55-2320	55-2325	55-2330	55-2335
	Reusable	57-2315	57-2320	57-2325	57-2330	57-2335
3.0 mm	Single Use	55-2316	55-2321	55-2326	55-2331	55-2336
	Reusable	57-2316	57-2321	57-2326	57-2331	57-2336

European Connector 4.0 mm Male



Screw-On Connector



Tip Size	Type	16.0 cm	18.0 cm	20.0 cm	22.0 cm	24.0 cm
1.0 mm	Single Use	55-2337	55-2342	55-2347	55-2352	55-2357
	Reusable	57-2337	57-2342	57-2347	57-2352	57-2357
1.5 mm	Single Use	55-2338	55-2343	55-2348	55-2353	55-2358
	Reusable	57-2338	57-2343	57-2348	57-2353	57-2358
2.0 mm	Single Use	55-2339	55-2344	55-2349	55-2354	55-2359
	Reusable	57-2339	57-2344	57-2349	57-2354	57-2359
2.5 mm	Single Use	55-2340	55-2345	55-2350	55-2355	55-2360
	Reusable	57-2340	57-2345	57-2350	57-2355	57-2360
3.0 mm	Single Use	55-2341	55-2346	55-2351	55-2356	55-2361
	Reusable	57-2341	57-2346	57-2351	57-2356	57-2361

Tip Size	Type	16.0 cm	18.0 cm	20.0 cm	22.0 cm	24.0 cm
1.0 mm	Single Use	55-2362	55-2367	55-2372	55-2377	55-2382
	Reusable	57-2362	57-2367	57-2372	57-2377	57-2382
1.5 mm	Single Use	55-2363	55-2368	55-2373	55-2378	55-2383
	Reusable	57-2363	57-2368	57-2373	57-2378	57-2383
2.0 mm	Single Use	55-2364	55-2369	55-2374	55-2379	55-2384
	Reusable	57-2364	57-2369	57-2374	57-2379	57-2384
2.5 mm	Single Use	55-2365	55-2370	55-2375	55-2380	55-2385
	Reusable	57-2365	57-2370	57-2375	57-2380	57-2385
3.0 mm	Single Use	55-2366	55-2371	55-2376	55-2381	55-2386
	Reusable	57-2366	57-2371	57-2376	57-2381	57-2386

For Plain Tips, Use "PL" After Code

For Kocher Tips, Use "KC" After Code

Bayonet Angle Down



English Fitting 4.8 mm Male Connector

European Connector 4.0 mm Female

Tip Size	Type	16.0 cm	18.0 cm	20.0 cm	22.0 cm	24.0 cm
1.0 mm	Single Use	55-2387	55-2392	55-2397	55-2402	55-2407
	Reusable	57-2387	57-2392	57-2397	57-2402	57-2407
1.5 mm	Single Use	55-2388	55-2393	55-2398	55-2403	55-2408
	Reusable	57-2388	57-2393	57-2398	57-2403	57-2408
2.0 mm	Single Use	55-2389	55-2394	55-2399	55-2404	55-2409
	Reusable	57-2389	57-2394	57-2399	57-2404	57-2409
2.5 mm	Single Use	55-2390	55-2395	55-2400	55-2405	55-2410
	Reusable	57-2390	57-2395	57-2400	57-2405	57-2410
3.0 mm	Single Use	55-2391	55-2396	55-2401	55-2406	55-2411
	Reusable	57-2391	57-2396	57-2401	57-2406	57-2411

Tip Size	Type	16.0 cm	18.0 cm	20.0 cm	22.0 cm	24.0 cm
1.0 mm	Single Use	55-2412	55-2417	55-2422	55-2427	55-2432
	Reusable	57-2412	57-2417	57-2422	57-2427	57-2432
1.5 mm	Single Use	55-2413	55-2418	55-2423	55-2428	55-2433
	Reusable	57-2413	57-2418	57-2423	57-2428	57-2433
2.0 mm	Single Use	55-2414	55-2419	55-2424	55-2429	55-2434
	Reusable	57-2414	57-2419	57-2424	57-2429	57-2434
2.5 mm	Single Use	55-2415	55-2420	55-2425	55-2430	55-2435
	Reusable	57-2415	57-2420	57-2425	57-2430	57-2435
3.0 mm	Single Use	55-2416	55-2421	55-2426	55-2431	55-2436
	Reusable	57-2416	57-2421	57-2426	57-2431	57-2436

European Connector 4.0 mm Male

Screw-On Connector

Tip Size	Type	16.0 cm	18.0 cm	20.0 cm	22.0 cm	24.0 cm
1.0 mm	Single Use	55-2437	55-2442	55-2447	55-2452	55-2457
	Reusable	57-2437	57-2442	57-2447	57-2452	57-2457
1.5 mm	Single Use	55-2438	55-2443	55-2448	55-2453	55-2458
	Reusable	57-2438	57-2443	57-2448	57-2453	57-2458
2.0 mm	Single Use	55-2439	55-2444	55-2449	55-2454	55-2459
	Reusable	57-2439	57-2444	57-2449	57-2454	57-2459
2.5 mm	Single Use	55-2440	55-2445	55-2450	55-2455	55-2460
	Reusable	57-2440	57-2445	57-2450	57-2455	57-2460
3.0 mm	Single Use	55-2441	55-2446	55-2451	55-2456	55-2461
	Reusable	57-2441	57-2446	57-2451	57-2456	57-2461

Tip Size	Type	16.0 cm	18.0 cm	20.0 cm	22.0 cm	24.0 cm
1.0 mm	Single Use	55-2462	55-2467	55-2472	55-2477	55-2482
	Reusable	57-2462	57-2467	57-2472	57-2477	57-2482
1.5 mm	Single Use	55-2463	55-2468	55-2473	55-2478	55-2483
	Reusable	57-2463	57-2468	57-2473	57-2478	57-2483
2.0 mm	Single Use	55-2464	55-2469	55-2474	55-2479	55-2484
	Reusable	57-2464	57-2469	57-2474	57-2479	57-2484
2.5 mm	Single Use	55-2465	55-2470	55-2475	55-2480	55-2485
	Reusable	57-2465	57-2470	57-2475	57-2480	57-2485
3.0 mm	Single Use	55-2466	55-2471	55-2476	55-2481	55-2486
	Reusable	57-2466	57-2471	57-2476	57-2481	57-2486

For Plain Tips, Use "PL" After Code

For Kocher Tips, Use "KC" After Code

Gerald

English Fitting 4.8 mm Male Connector



Tip Size	Type	17.8 cm
1.0 mm	Single Use	55-2487
	Reusable	57-2487
1.5 mm	Single Use	55-2488
	Reusable	57-2488
2.0 mm	Single Use	55-2489
	Reusable	57-2489

European Connector 4.0 mm Female

Tip Size	Type	17.8 cm
1.0 mm	Single Use	55-2490
	Reusable	57-2490
1.5 mm	Single Use	55-2491
	Reusable	57-2491
2.0 mm	Single Use	55-2492
	Reusable	57-2492

European Connector 4.0 mm Male

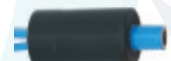
Tip Size	Type	17.8 cm
1.0 mm	Single Use	55-2493
	Reusable	57-2493
1.5 mm	Single Use	55-2494
	Reusable	57-2494
2.0 mm	Single Use	55-2495
	Reusable	57-2495

Screw-On Connector

Tip Size	Type	17.8 cm
1.0 mm	Single Use	55-2496
	Reusable	57-2496
1.5 mm	Single Use	55-2497
	Reusable	57-2497
2.0 mm	Single Use	55-2498
	Reusable	57-2498

For Plain Tips, Use "PL" After Code

For Kocher Tips, Use "KC" After Code

Gerald Kocher

English Fitting 4.8 mm Male Connector



Tip Size	Type	17.8 cm
1.0 mm	Single Use	55-2499
	Reusable	57-2499
1.5 mm	Single Use	55-2500
	Reusable	57-2500
2.0 mm	Single Use	55-2501
	Reusable	57-2501

European Connector 4.0 mm Female

Tip Size	Type	17.8 cm
1.0 mm	Single Use	55-2502
	Reusable	57-2502
1.5 mm	Single Use	55-2503
	Reusable	57-2503
2.0 mm	Single Use	55-2504
	Reusable	57-2504

European Connector 4.0 mm Male

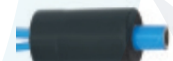
Tip Size	Type	17.8 cm
1.0 mm	Single Use	55-2505
	Reusable	57-2505
1.5 mm	Single Use	55-2506
	Reusable	57-2506
2.0 mm	Single Use	55-2507
	Reusable	57-2507

Screw-On Connector

Tip Size	Type	17.8 cm
1.0 mm	Single Use	55-2508
	Reusable	57-2508
1.5 mm	Single Use	55-2509
	Reusable	57-2509
2.0 mm	Single Use	55-2510
	Reusable	57-2510

For Plain Tips, Use "PL" After Code

For Kocher Tips, Use "KC" After Code

Gerald Angled

English Fitting 4.8 mm Male Connector

Tip Size	Type	17.8 cm
1.0 mm	Single Use	55-2511
	Reusable	57-2511
1.5 mm	Single Use	55-2512
	Reusable	57-2512
2.0 mm	Single Use	55-2513
	Reusable	57-2513

European Connector 4.0 mm Female

Tip Size	Type	17.8 cm
1.0 mm	Single Use	55-2514
	Reusable	57-2514
1.5 mm	Single Use	55-2515
	Reusable	57-2515
2.0 mm	Single Use	55-2516
	Reusable	57-2516

European Connector 4.0 mm Male

Tip Size	Type	17.8 cm
1.0 mm	Single Use	55-2517
	Reusable	57-2517
1.5 mm	Single Use	55-2518
	Reusable	57-2518
2.0 mm	Single Use	55-2519
	Reusable	57-2519

Screw-On Connector

Tip Size	Type	17.8 cm
1.0 mm	Single Use	55-2520
	Reusable	57-2520
1.5 mm	Single Use	55-2521
	Reusable	57-2521
2.0 mm	Single Use	55-2522
	Reusable	57-2522

For Plain Tips, Use "PL" After Code

For Kocher Tips, Use "KC" After Code

Adson Bayonet

English Fitting 4.8 mm Male Connector



European Connector 4.0 mm Female



Tip Size	Type	16.0 cm	18.0 cm
1.0 mm	Single Use	55-2523	55-2526
	Reusable	57-2523	57-2526
1.5 mm	Single Use	55-2524	55-2527
	Reusable	57-2524	57-2527
2.0 mm	Single Use	55-2525	55-2528
	Reusable	57-2525	57-2528

Tip Size	Type	16.0 cm	18.0 cm
1.0 mm	Single Use	55-2529	55-2532
	Reusable	57-2529	57-2532
1.5 mm	Single Use	55-2530	55-2533
	Reusable	57-2530	57-2533
2.0 mm	Single Use	55-2531	55-2534
	Reusable	57-2531	57-2534

European Connector 4.0 mm Male



Screw-On Connector

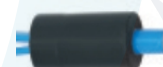

Tip Size	Type	16.0 cm	18.0 cm
1.0 mm	Single Use	55-2535	55-2538
	Reusable	57-2535	57-2538
1.5 mm	Single Use	55-2536	55-2539
	Reusable	57-2536	57-2539
2.0 mm	Single Use	55-2537	55-2540
	Reusable	57-2537	57-2540

Tip Size	Type	16.0 cm	18.0 cm
1.0 mm	Single Use	55-2541	55-2544
	Reusable	57-2541	57-2544
1.5 mm	Single Use	55-2542	55-2545
	Reusable	57-2542	57-2545
2.0 mm	Single Use	55-2543	55-2546
	Reusable	57-2543	57-2546

For Plain Tips, Use "PL" After Code

For Kocher Tips, Use "KC" After Code

Adson Bayonet Up

English Fitting 4.8 mm Male Connector



European Connector 4.0 mm Female



Tip Size	Type	16.0 cm	18.0 cm
1.0 mm	Single Use	55-2547	55-2550
	Reusable	57-2547	57-2550
1.5 mm	Single Use	55-2548	55-2551
	Reusable	57-2548	57-2551
2.0 mm	Single Use	55-2549	55-2552
	Reusable	57-2549	57-2552

Tip Size	Type	16.0 cm	18.0 cm
1.0 mm	Single Use	55-2553	55-2556
	Reusable	57-2553	57-2556
1.5 mm	Single Use	55-2554	55-2557
	Reusable	57-2554	57-2557
2.0 mm	Single Use	55-2555	55-2558
	Reusable	57-2555	57-2558

European Connector 4.0 mm Male



Screw-On Connector

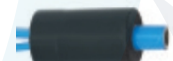

Tip Size	Type	16.0 cm	18.0 cm
1.0 mm	Single Use	55-2559	55-2562
	Reusable	57-2559	57-2562
1.5 mm	Single Use	55-2560	55-2563
	Reusable	57-2560	57-2563
2.0 mm	Single Use	55-2561	55-2564
	Reusable	57-2561	57-2564

Tip Size	Type	16.0 cm	18.0 cm
1.0 mm	Single Use	55-2565	55-2568
	Reusable	57-2565	57-2568
1.5 mm	Single Use	55-2566	55-2569
	Reusable	57-2566	57-2569
2.0 mm	Single Use	55-2567	55-2570
	Reusable	57-2567	57-2570

For Plain Tips, Use "PL" After Code

For Kocher Tips, Use "KC" After Code

Adson Bayonet Down

English Fitting 4.8 mm Male Connector

Tip Size	Type	16.0 cm	18.0 cm
1.0 mm	Single Use	55-2571	55-2574
	Reusable	57-2571	57-2574
1.5 mm	Single Use	55-2572	55-2575
	Reusable	57-2572	57-2575
2.0 mm	Single Use	55-2573	55-2576
	Reusable	57-2573	57-2576

European Connector 4.0 mm Female

Tip Size	Type	16.0 cm	18.0 cm
1.0 mm	Single Use	55-2577	55-2580
	Reusable	57-2577	57-2580
1.5 mm	Single Use	55-2578	55-2581
	Reusable	57-2578	57-2581
2.0 mm	Single Use	55-2579	55-2582
	Reusable	57-2579	57-2582

European Connector 4.0 mm Male

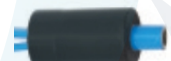
Screw-On Connector

Tip Size	Type	16.0 cm	18.0 cm
1.0 mm	Single Use	55-2583	55-2586
	Reusable	57-2583	57-2586
1.5 mm	Single Use	55-2584	55-2587
	Reusable	57-2584	57-2587
2.0 mm	Single Use	55-2585	55-2588
	Reusable	57-2585	57-2588

Tip Size	Type	16.0 cm	18.0 cm
1.0 mm	Single Use	55-2589	55-2592
	Reusable	57-2589	57-2592
1.5 mm	Single Use	55-2590	55-2593
	Reusable	57-2590	57-2593
2.0 mm	Single Use	55-2591	55-2594
	Reusable	57-2591	57-2594

For Plain Tips, Use "PL" After Code

For Kocher Tips, Use "KC" After Code

Remington Hobb

English Fitting 4.8 mm Male Connector

European Connector 4.0 mm Female

Tip Size	Type	20.0 cm	24.0 cm
1.0 mm	Single Use	55-2595	55-2598
	Reusable	57-2595	57-2598
1.5 mm	Single Use	55-2596	55-2599
	Reusable	57-2596	57-2599
2.0 mm	Single Use	55-2597	55-2600
	Reusable	57-2597	57-2600

Tip Size	Type	20.0 cm	24.0 cm
1.0 mm	Single Use	55-2601	55-2604
	Reusable	57-2601	57-2604
1.5 mm	Single Use	55-2602	55-2605
	Reusable	57-2602	57-2605
2.0 mm	Single Use	55-2603	55-2606
	Reusable	57-2603	57-2606

European Connector 4.0 mm Male

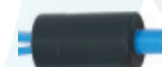
Screw-On Connector

Tip Size	Type	20.0 cm	24.0 cm
1.0 mm	Single Use	55-2607	55-2610
	Reusable	57-2607	57-2610
1.5 mm	Single Use	55-2608	55-2611
	Reusable	57-2608	57-2611
2.0 mm	Single Use	55-2609	55-2612
	Reusable	57-2609	57-2612

Tip Size	Type	20.0 cm	24.0 cm
1.0 mm	Single Use	55-2613	55-2616
	Reusable	57-2613	57-2616
1.5 mm	Single Use	55-2614	55-2617
	Reusable	57-2614	57-2617
2.0 mm	Single Use	55-2615	55-2618
	Reusable	57-2615	57-2618

For Plain Tips, Use "PL" After Code

For Kocher Tips, Use "KC" After Code

Jeweler No. 4

English Fitting 4.8 mm Male Connector

European Connector 4.0 mm Female

Tip Size	Type	11.5 cm
0.5 mm	Single Use	55-2619
	Reusable	57-2619
1.0 mm	Single Use	55-2620
	Reusable	57-2620
1.5 mm	Single Use	55-2621
	Reusable	57-2621

Tip Size	Type	11.5 cm
0.5 mm	Single Use	55-2622
	Reusable	57-2622
1.0 mm	Single Use	55-2623
	Reusable	57-2623
1.5 mm	Single Use	55-2624
	Reusable	57-2624

European Connector 4.0 mm Male

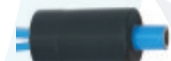
Screw-On Connector

Tip Size	Type	11.5 cm
0.5 mm	Single Use	55-2625
	Reusable	57-2625
1.0 mm	Single Use	55-2626
	Reusable	57-2626
1.5 mm	Single Use	55-2627
	Reusable	57-2627

Tip Size	Type	11.5 cm
0.5 mm	Single Use	55-2628
	Reusable	57-2628
1.0 mm	Single Use	55-2629
	Reusable	57-2629
1.5 mm	Single Use	55-2630
	Reusable	57-2630

For Plain Tips, Use "PL" After Code

For Kocher Tips, Use "KC" After Code

Jeweler No. 7

English Fitting 4.8 mm Male Connector

European Connector 4.0 mm Female

Tip Size	Type	11.5 cm
0.5 mm	Single Use	55-2631
	Reusable	57-2631
1.0 mm	Single Use	55-2632
	Reusable	57-2632
1.5 mm	Single Use	55-2633
	Reusable	57-2633

Tip Size	Type	11.5 cm
0.5 mm	Single Use	55-2634
	Reusable	57-2634
1.0 mm	Single Use	55-2635
	Reusable	57-2635
1.5 mm	Single Use	55-2636
	Reusable	57-2636

European Connector 4.0 mm Male

Screw-On Connector

Tip Size	Type	11.5 cm
0.5 mm	Single Use	55-2637
	Reusable	57-2637
1.0 mm	Single Use	55-2638
	Reusable	57-2638
1.5 mm	Single Use	55-2639
	Reusable	57-2639

Tip Size	Type	11.5 cm
0.5 mm	Single Use	55-2640
	Reusable	57-2640
1.0 mm	Single Use	55-2641
	Reusable	57-2641
1.5 mm	Single Use	55-2642
	Reusable	57-2642

For Plain Tips, Use "PL" After Code

For Kocher Tips, Use "KC" After Code

Potts-Smith

English Fitting 4.8 mm Male Connector



European Connector 4.0 mm Female



Tip Size	Type	18 cm	20 cm
1.0 mm	Single Use	55-2643	55-2646
	Reusable	57-2643	57-2646
1.5 mm	Single Use	55-2644	55-2647
	Reusable	57-2644	57-2647
2.0 mm	Single Use	55-2645	55-2648
	Reusable	57-2645	57-2648

Tip Size	Type	18 cm	20 cm
1.0 mm	Single Use	55-2649	55-2652
	Reusable	57-2649	57-2652
1.5 mm	Single Use	55-2650	55-2653
	Reusable	57-2650	57-2653
2.0 mm	Single Use	55-2651	55-2654
	Reusable	57-2651	57-2654

European Connector 4.0 mm Male



Screw-On Connector

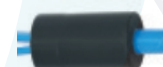

Tip Size	Type	18 cm	20 cm
1.0 mm	Single Use	55-2655	55-2658
	Reusable	57-2655	57-2658
1.5 mm	Single Use	55-2656	55-2659
	Reusable	57-2656	57-2659
2.0 mm	Single Use	55-2657	55-2660
	Reusable	57-2657	57-2660

Tip Size	Type	18 cm	20 cm
1.0 mm	Single Use	55-2661	55-2664
	Reusable	57-2661	57-2664
1.5 mm	Single Use	55-2662	55-2665
	Reusable	57-2662	57-2665
2.0 mm	Single Use	55-2663	55-2666
	Reusable	57-2663	57-2666

For Plain Tips, Use "PL" After Code

For Kocher Tips, Use "KC" After Code

Malis

English Fitting 4.8 mm Male Connector



European Connector 4.0 mm Female



Tip Size	Type	18 cm	20 cm
1.0 mm	Single Use	55-2667	55-2670
	Reusable	57-2667	57-2670
1.5 mm	Single Use	55-2668	55-2671
	Reusable	57-2668	57-2671
2.0 mm	Single Use	55-2669	55-2672
	Reusable	57-2669	57-2672

Tip Size	Type	18 cm	20 cm
1.0 mm	Single Use	55-2673	55-2676
	Reusable	57-2673	57-2676
1.5 mm	Single Use	55-2674	55-2677
	Reusable	57-2674	57-2677
2.0 mm	Single Use	55-2675	55-2678
	Reusable	57-2675	57-2678

European Connector 4.0 mm Male



Screw-On Connector

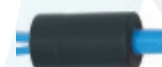

Tip Size	Type	18 cm	20 cm
1.0 mm	Single Use	55-2679	55-2682
	Reusable	57-2679	57-2682
1.5 mm	Single Use	55-2680	55-2683
	Reusable	57-2680	57-2683
2.0 mm	Single Use	55-2681	55-2684
	Reusable	57-2681	57-2684

Tip Size	Type	18 cm	20 cm
1.0 mm	Single Use	55-2685	55-2688
	Reusable	57-2685	57-2688
1.5 mm	Single Use	55-2686	55-2689
	Reusable	57-2686	57-2689
2.0 mm	Single Use	55-2687	55-2690
	Reusable	57-2687	57-2690

For Plain Tips, Use "PL" After Code

For Kocher Tips, Use "KC" After Code

Jansen Bayonet

English Fitting 4.8 mm Male Connector



European Connector 4.0 mm Female



Tip Size	Type	16.0 cm	19.1 cm	21.0 cm
1.0 mm	Single Use	55-2691	55-2694	55-2697
	Reusable	57-2691	57-2694	57-2697
1.5 mm	Single Use	55-2692	55-2695	55-2698
	Reusable	57-2692	57-2695	57-2698
2.0 mm	Single Use	55-2693	55-2696	55-2699
	Reusable	57-2693	57-2696	57-2699

Tip Size	Type	16.0 cm	19.1 cm	21.0 cm
1.0 mm	Single Use	55-2700	55-2703	55-2706
	Reusable	57-2700	57-2703	57-2706
1.5 mm	Single Use	55-2701	55-2704	55-2707
	Reusable	57-2701	57-2704	57-2707
2.0 mm	Single Use	55-2702	55-2705	55-2708
	Reusable	57-2702	57-2705	57-2708

European Connector 4.0 mm Male



Screw-On Connector



Tip Size	Type	16.0 cm	19.1 cm	21.0 cm
1.0 mm	Single Use	55-2709	55-2712	55-2715
	Reusable	57-2709	57-2712	57-2715
1.5 mm	Single Use	55-2710	55-2713	55-2716
	Reusable	57-2710	57-2713	57-2716
2.0 mm	Single Use	55-2711	55-2714	55-2717
	Reusable	57-2711	57-2714	57-2717

Tip Size	Type	16.0 cm	19.1 cm	21.0 cm
1.0 mm	Single Use	55-2718	55-2721	55-2724
	Reusable	57-2718	57-2721	57-2724
1.5 mm	Single Use	55-2719	55-2722	55-2725
	Reusable	57-2719	57-2722	57-2725
2.0 mm	Single Use	55-2720	55-2723	55-2726
	Reusable	57-2720	57-2723	57-2726

For Plain Tips, Use "PL" After Code

For Kocher Tips, Use "KC" After Code

Jansen Bayonet



English Fitting 4.8 mm Male Connector



European Connector 4.0 mm Female



Tip Size	Type	19.1 cm	21.0cm
1.0 mm	Single Use	55-2727	55-2730
	Reusable	57-2727	57-2730
1.5 mm	Single Use	55-2728	55-2731
	Reusable	57-2728	57-2731
2.0 mm	Single Use	55-2729	55-2732
	Reusable	57-2729	57-2732

Tip Size	Type	19.1 cm	21.0cm
1.0 mm	Single Use	55-2733	55-2736
	Reusable	57-2733	57-2736
1.5 mm	Single Use	55-2734	55-2737
	Reusable	57-2734	57-2737
2.0 mm	Single Use	55-2735	55-2738
	Reusable	57-2735	57-2738

European Connector 4.0 mm Male



Screw-On Connector

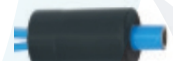

Tip Size	Type	19.1 cm	21.0cm
1.0 mm	Single Use	55-2739	55-2742
	Reusable	57-2739	57-2742
1.5 mm	Single Use	55-2740	55-2743
	Reusable	57-2740	57-2743
2.0 mm	Single Use	55-2741	55-2744
	Reusable	57-2741	57-2744

Tip Size	Type	19.1 cm	21.0cm
1.0 mm	Single Use	55-2745	55-2748
	Reusable	57-2745	57-2748
1.5 mm	Single Use	55-2746	55-2749
	Reusable	57-2746	57-2749
2.0 mm	Single Use	55-2747	55-2750
	Reusable	57-2747	57-2750

For Plain Tips, Use "PL" After Code

For Kocher Tips, Use "KC" After Code

Tuner Warwick Scissors (STR)

Tuner Warwick Scissors (CRV)

Dressing Scissors (STR)

Dressing Scissors (CRV)

Wilson Hey Forceps (STR)

Wilson Hay Forceps (CRV)

Artery Forceps (STR)

Artery Forceps (CRV)

Abbey Needle

Richie Forceps

ENGLISH MONOPOLAR MALE 4.8MM CONNECTOR

Single Use	Reusable	Item Name	Length Size(cm)
55-2751	57-2751	Tuner Warwick Scissors (STR)	17.8
55-2752	57-2752	Tuner Warwick Scissors (CRV)	17.8
55-2753	57-2753	Tuner Warwick Scissors (STR)	23.0
55-2754	57-2754	Tuner Warwick Scissors (CRV)	23.0
55-2755	57-2755	Dressing Scissors (STR)	17.8
55-2756	57-2756	Dressing Scissors (CRV)	17.8
55-2757	57-2758	Dressing Scissors (STR)	23.0
55-2758	57-2758	Dressing Scissors (CRV)	23.0
55-2759	57-2759	Wilson Hay Forceps (STR)	17.8
55-2760	57-2760	Wilson Hay Forceps (CRV)	17.8
55-2761	57-2761	Wilson Hay Forceps (STR)	23.0
55-2762	57-2762	Wilson Hay Forceps (CRV)	23.0
55-2763	57-2763	Artery Forceps (STR)	17.8
55-2764	57-2764	Artery Forceps (CRV)	17.8
55-2765	57-2765	Artery Forceps (STR)	23.0
55-2766	57-2766	Artery Forceps (CRV)	23.0
55-2767	57-2767	Abbey Needle	17.5
55-2768	57-2768	Richie Forceps	17.8
55-2769	57-2769	Richie Forceps	20.0
55-2770	57-2770	Richie Forceps	23.0

EUROPEAN MONOPOLAR FEMALE 4.0MM CONNECTOR

Single Use	Reusable	Item Name	Length Size (cm)
55-2771	57-2771	Tuner Warwick Scissors (STR)	17.8
55-2772	57-2772	Tuner Warwick Scissors (CRV)	17.8
55-2773	57-2773	Tuner Warwick Scissors (STR)	23.0
55-2774	57-2774	Tuner Warwick Scissors (CRV)	23.0
55-2775	57-2775	Dressing Scissors (STR)	17.8
55-2776	57-2776	Dressing Scissors (CRV)	17.8
55-2777	57-2777	Dressing Scissors (STR)	23.0
55-2778	57-2778	Dressing Scissors (CRV)	23.0
55-2779	57-2779	Wilson Hay Forceps (STR)	17.8
55-2780	57-2780	Wilson Hay Forceps (CRV)	17.8
55-2781	57-2781	Wilson Hay Forceps (STR)	23.0
55-2782	57-2782	Wilson Hay Forceps (CRV)	23.0
55-2783	57-2783	Artery Forceps (STR)	17.8
55-2784	57-2784	Artery Forceps (CRV)	17.8
55-2785	57-2785	Artery Forceps (STR)	23.0
55-2786	57-2786	Artery Forceps (CRV)	23.0
55-2787	57-2787	Abbey Needle	17.5
55-2788	57-2788	Richie Forceps	17.8
55-2789	57-2789	Richie Forceps	20.0
55-2790	57-2790	Richie Forceps	23.0



Tuner Warwick Scissors (STR)



Tuner Warwick Scissors (CRV)



Dressing Scissors (STR)



Dressing Scissors (CRV)



Wilson Hay Forceps (STR)



Wilson Hay Forceps (CRV)



Artery Forceps (STR)



Artery Forceps (CRV)



Abbey Needle



Richie Forceps



EUROPEAN MALE 4.0MM CONNECTOR



Single Use	Reusable	Item Name	Length Size(cm)
55-2791	57-2791	Tuner Warwick Scissors (STR)	17.8
55-2792	57-2792	Tuner Warwick Scissors (CRV)	17.8
55-2793	57-2793	Tuner Warwick Scissors (STR)	23.0
55-2794	57-2794	Tuner Warwick Scissors (CRV)	23.0
55-2795	57-2795	Dressing Scissors (STR)	17.8
55-2796	57-2796	Dressing Scissors (CRV)	17.8
55-2797	57-2798	Dressing Scissors (STR)	23.0
55-2798	57-2798	Dressing Scissors (CRV)	23.0
55-2799	57-2799	Wilson Hay Forceps (STR)	17.8
55-2800	57-2800	Wilson Hay Forceps (CRV)	17.8
55-2801	57-2801	Wilson Hay Forceps (STR)	23.0
55-2802	57-2802	Wilson Hay Forceps (CRV)	23.0
55-2803	57-2803	Artery Forceps (STR)	17.8
55-2804	57-2804	Artery Forceps (CRV)	17.8
55-2805	57-2805	Artery Forceps (STR)	23.0
55-2806	57-2806	Artery Forceps (CRV)	23.0
55-2807	57-2807	Abbey Needle	17.5
55-2808	57-2808	Richie Forceps	17.8
55-2809	57-2809	Richie Forceps	20.0
55-2810	57-2810	Richie Forceps	23.0

SCREW - ON CONNECTOR



Single Use	Reusable	Item Name	Length Size (cm)
55-2811	57-2811	Tuner Warwick Scissors (STR)	17.8
55-2812	57-2812	Tuner Warwick Scissors (CRV)	17.8
55-2813	57-2813	Tuner Warwick Scissors (STR)	23.0
55-2814	57-2814	Tuner Warwick Scissors (CRV)	23.0
55-2815	57-2815	Dressing Scissors (STR)	17.8
55-2816	57-2816	Dressing Scissors (CRV)	17.8
55-2817	57-2817	Dressing Scissors (STR)	23.0
55-2818	57-2818	Dressing Scissors (CRV)	23.0
55-2819	57-2819	Wilson Hay Forceps (STR)	17.8
55-2820	57-2820	Wilson Hay Forceps (CRV)	17.8
55-2821	57-2821	Wilson Hay Forceps (STR)	23.0
55-2822	57-2822	Wilson Hay Forceps (CRV)	23.0
55-2823	57-2823	Artery Forceps (STR)	17.8
55-2824	57-2824	Artery Forceps (CRV)	17.8
55-2825	57-2825	Artery Forceps (STR)	23.0
55-2826	57-2826	Artery Forceps (CRV)	23.0
55-2827	57-2827	Abbey Needle	17.5
55-2828	57-2828	Richie Forceps	17.8
55-2829	57-2829	Richie Forceps	20.0
55-2830	57-2830	Richie Forceps	23.0

Standard Scissor

Straight



Conn.	Type	15.0 cm	17.8 cm	20.0 cm
	Single Use	55-2831	55-2834	55-2837
	Reusable	57-2831	57-2834	57-2837
	Single Use	55-2832	55-2835	55-2838
	Reusable	57-2832	57-2835	57-2838
	Single Use	55-2833	55-2836	55-2839
	Reusable	57-2833	57-2836	57-2839

Curved



Length	Type	15.0 cm	17.8 cm	20.0 cm
	Single Use	55-2840	55-2844	55-2847
	Reusable	57-2840	57-2844	57-2847
	Single Use	55-2841	55-2845	55-2848
	Reusable	57-2842	57-2845	57-2848
	Single Use	55-2843	55-2846	55-2849
	Reusable	57-2843	57-2846	57-2849

Metzenbaum Scissor

Straight

Conn.	Type	15.0 cm	17.8 cm	20.0 cm
	Single Use	55-2850	55-2853	55-2856
	Reusable	57-2850	57-2853	57-2856
	Single Use	55-2851	55-2854	55-2857
	Reusable	57-2851	57-2854	57-2857
	Single Use	55-2852	55-2855	55-2858
	Reusable	57-2852	57-2855	57-2858

Curved

Length	Type	15.0 cm	17.8 cm	20.0 cm
	Single Use	55-2859	55-2862	55-2865
	Reusable	57-2859	57-2862	57-2865
	Single Use	55-2860	55-2863	55-2866
	Reusable	57-2860	57-2863	57-2866
	Single Use	55-2861	55-2864	55-2867
	Reusable	57-2861	57-2864	57-2867

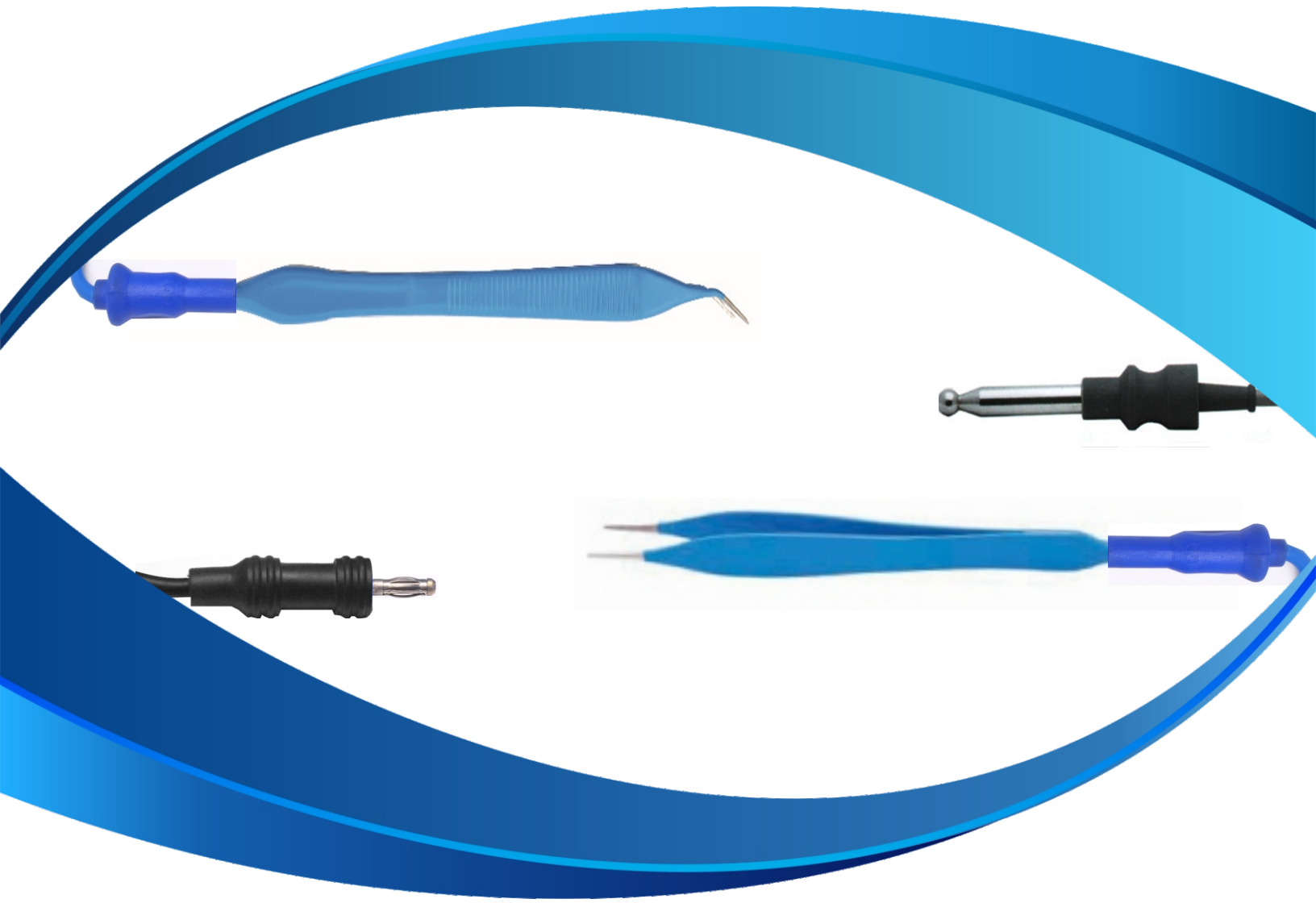

**Monopolar Forceps
With cable**

Adson



8 mm Bovie Pin



4 mm Banana Pin



Tip Size	Type	12.0 cm	15.0 cm	18.0 cm
0.5 mm	Single Use	55-2868	55-2873	55-2878
	Reusable	57-2868	57-2873	57-2878
0.7 mm	Single Use	55-2869	55-2874	55-2879
	Reusable	57-2869	57-2874	57-2879
1.0 mm	Single Use	55-2870	55-2875	55-2880
	Reusable	57-2870	57-2875	57-2880
1.5 mm	Single Use	55-2871	55-2876	55-2881
	Reusable	57-2871	57-2876	57-2881
2.0 mm	Single Use	55-2872	55-2877	55-2882
	Reusable	57-2872	57-2877	57-2882

Tip Size	Type	12.0 cm	15.0 cm	18.0 cm
0.5 mm	Single Use	55-2883	55-2888	55-2893
	Reusable	57-2883	57-2888	57-2893
0.7 mm	Single Use	55-2884	55-2889	55-2894
	Reusable	57-2884	57-2889	57-2894
1.0 mm	Single Use	55-2885	55-2890	55-2895
	Reusable	57-2885	57-2890	57-2895
1.5 mm	Single Use	55-2886	55-2891	55-2896
	Reusable	57-2886	57-2891	57-2896
2.0 mm	Single Use	55-2887	55-2892	55-2897
	Reusable	57-2887	57-2892	57-2897

Adson Angle



8 mm Bovie Pin



4 mm Banana Pin



Tip Size	Type	12.0 cm	15.0 cm	18.0 cm
0.5 mm	Single Use	55-2898	55-2903	55-2908
	Reusable	57-2898	57-2903	57-2908
0.7 mm	Single Use	55-2899	55-2904	55-2909
	Reusable	57-2899	57-2904	57-2909
1.0 mm	Single Use	55-2900	55-2905	55-2910
	Reusable	57-2900	57-2905	57-2910
1.5 mm	Single Use	55-2901	55-2906	55-2911
	Reusable	57-2901	57-2906	57-2911
2.0 mm	Single Use	55-2902	55-2907	55-2912
	Reusable	57-2902	57-2907	57-2912

Tip Size	Type	12.0 cm	15.0 cm	18.0 cm
0.5 mm	Single Use	55-2913	55-2918	55-2923
	Reusable	57-2913	57-2918	57-2923
0.7 mm	Single Use	55-2914	55-2919	55-2924
	Reusable	57-2914	57-2919	57-2924
1.0 mm	Single Use	55-2915	55-2920	55-2925
	Reusable	57-2915	57-2920	57-2925
1.5 mm	Single Use	55-2916	55-2921	55-2926
	Reusable	57-2916	57-2921	57-2926
2.0 mm	Single Use	55-2917	55-2922	55-2927
	Reusable	57-2917	57-2922	57-2927

For Plain Tips, Use "PL" After Code

For Kocher Tips, Use "KC" After Code



McINDOE



8 mm Bovie Pin



Tip Size	Type	12.0 cm	15.0 cm	18.0 cm
0.5 mm	Single Use	55-2928	55-2933	55-2938
	Reusable	57-2928	57-2933	57-2938
0.7 mm	Single Use	55-2929	55-2934	55-2939
	Reusable	57-2929	57-2934	57-2939
1.0 mm	Single Use	55-2930	55-2935	55-2940
	Reusable	57-2930	57-2935	57-2940
1.5 mm	Single Use	55-2931	55-2936	55-2941
	Reusable	57-2931	57-2936	57-2941
2.0 mm	Single Use	55-2932	55-2937	55-2942
	Reusable	57-2932	57-2937	57-2942

4 mm Banana Pin



Tip Size	Type	12.0 cm	15.0 cm	18.0 cm
0.5 mm	Single Use	55-2943	55-2948	55-2953
	Reusable	57-2943	57-2948	57-2953
0.7 mm	Single Use	55-2944	55-2949	55-2954
	Reusable	57-2944	57-2949	57-2954
1.0 mm	Single Use	55-2945	55-2950	55-2955
	Reusable	57-2945	57-2950	57-2955
1.5 mm	Single Use	55-2946	55-2951	55-2956
	Reusable	57-2946	57-2951	57-2956
2.0 mm	Single Use	55-2947	55-2952	55-2957
	Reusable	57-2947	57-2952	57-2957

For Plain Tips, Use "PL" After Code

For Kocher Tips, Use "KC" After Code

Gillies

8 mm Bovie Pin



4 mm Banana Pin



Tip Size	Type	12.0 cm	15.0 cm	18.0 cm
0.5 mm	Single Use	55-2958	55-2963	55-2968
	Reusable	57-2958	57-2963	57-2968
0.7 mm	Single Use	55-2959	55-2964	55-2969
	Reusable	57-2959	57-2964	57-2969
1.0 mm	Single Use	55-2960	55-2965	55-2970
	Reusable	57-2960	57-2965	57-2970
1.5 mm	Single Use	55-2961	55-2966	55-2971
	Reusable	57-2961	57-2966	57-2971
2.0 mm	Single Use	55-2962	55-2967	55-2972
	Reusable	57-2962	57-2967	57-2972

Tip Size	Type	12.0 cm	15.0 cm	18.0 cm
0.5 mm	Single Use	55-2973	55-2978	55-2983
	Reusable	57-2973	57-2978	57-2983
0.7 mm	Single Use	55-2974	55-2979	55-2984
	Reusable	57-2974	57-2979	57-2984
1.0 mm	Single Use	55-2975	55-2980	55-2985
	Reusable	57-2975	57-2980	57-2985
1.5 mm	Single Use	55-2976	55-2981	55-2986
	Reusable	57-2976	57-2981	57-2986
2.0 mm	Single Use	55-2977	55-2982	55-2987
	Reusable	57-2977	57-2982	57-2987

Standard

8 mm Bovie Pin



4 mm Banana Pin



Tip Size	Type	16.0 cm	18.0 cm	20.0 cm	22.0 cm	24.0 cm
1.0 mm	Single Use	55-2988	55-2993	55-2998	55-3003	55-3008
	Reusable	57-2988	57-2993	57-2998	57-3003	57-3008
1.5 mm	Single Use	55-2989	55-2994	55-2999	55-3004	55-3009
	Reusable	57-2989	57-2994	57-2999	57-3004	57-3009
2.0 mm	Single Use	55-2990	55-2995	55-3000	55-3005	55-3010
	Reusable	57-2990	57-2995	57-3000	57-3005	57-3010
2.5 mm	Single Use	55-2991	55-2996	55-3001	55-3006	55-3011
	Reusable	57-2991	57-2996	57-3001	57-3006	57-3011
3.0 mm	Single Use	55-2992	55-2997	55-3002	55-3007	55-3012
	Reusable	57-2992	57-2997	57-3002	57-3007	57-3012

Tip Size	Type	16.0 cm	18.0 cm	20.0 cm	22.0 cm	24.0 cm
1.0 mm	Single Use	55-3013	55-3018	55-3023	55-3028	55-3033
	Reusable	57-3013	57-3018	57-3023	57-3028	57-3033
1.5 mm	Single Use	55-3014	55-3019	55-3024	55-3029	55-3034
	Reusable	57-3014	57-3019	57-3024	57-3029	57-3034
2.0 mm	Single Use	55-3015	55-3020	55-3025	55-3030	55-3035
	Reusable	57-3015	57-3020	57-3025	57-3030	57-3035
2.5 mm	Single Use	55-3016	55-3021	55-3026	55-3031	55-3036
	Reusable	57-3016	57-3021	57-3026	57-3031	57-3036
3.0 mm	Single Use	55-3017	55-3022	55-3027	55-3032	55-3037
	Reusable	57-3017	57-3022	57-3027	57-3032	57-3037

For Plain Tips, Use "PL" After Code

For Kocher Tips, Use "KC" After Code



Standard Angle



8 mm Bovie Pin



4 mm Banana Pin



Tip Size	Type	16.0 cm	18.0 cm	20.0 cm	22.0 cm	24.0 cm
1.0 mm	Single Use	55-3038	55-3043	55-3048	55-3053	55-3058
	Reusable	57-3038	57-3043	57-3048	57-3053	57-3058
1.5 mm	Single Use	55-3039	55-3044	55-3049	55-3054	55-3059
	Reusable	57-3039	57-3044	57-3049	57-3054	57-3059
2.0 mm	Single Use	55-3040	55-3045	55-3050	55-3055	55-3060
	Reusable	57-3040	57-3045	57-3050	57-3055	57-3060
2.5 mm	Single Use	55-3041	55-3046	55-3051	55-3056	55-3061
	Reusable	57-3041	57-3046	57-3051	57-3056	57-3061
3.0 mm	Single Use	55-3042	55-3047	55-3052	55-3057	55-3062
	Reusable	57-3042	57-3047	57-3052	57-3057	57-3062

Tip Size	Type	16.0 cm	18.0 cm	20.0 cm	22.0 cm	24.0 cm
1.0 mm	Single Use	55-3063	55-3068	55-3073	55-3078	55-3083
	Reusable	57-3063	57-3068	57-3073	57-3078	57-3083
1.5 mm	Single Use	55-3064	55-3069	55-3074	55-3079	55-3084
	Reusable	57-3064	57-3069	57-3074	57-3079	57-3084
2.0 mm	Single Use	55-3065	55-3070	55-3075	55-3080	55-3085
	Reusable	57-3065	57-3070	57-3075	57-3080	57-3085
2.5 mm	Single Use	55-3066	55-3071	55-3076	55-3081	55-3086
	Reusable	57-3066	57-3071	57-3076	57-3081	57-3086
3.0 mm	Single Use	55-3067	55-3072	55-3077	55-3082	55-3087
	Reusable	57-3067	57-3072	57-3077	57-3082	57-3087

Bayonet



8 mm Bovie Pin



4 mm Banana Pin



Tip Size	Type	16.0 cm	18.0 cm	20.0 cm	22.0 cm	24.0 cm
1.0 mm	Single Use	55-3088	55-3093	55-3098	55-3103	55-3108
	Reusable	57-3088	57-3093	57-3098	57-3103	57-3108
1.5 mm	Single Use	55-3089	55-3094	55-3099	55-3104	55-3109
	Reusable	57-3089	57-3094	57-3099	57-3104	57-3109
2.0 mm	Single Use	55-3090	55-3095	55-3100	55-3105	55-3110
	Reusable	57-3090	57-3095	57-3100	57-3105	57-3110
2.5 mm	Single Use	55-3091	55-3096	55-3101	55-3106	55-3111
	Reusable	57-3091	57-3096	57-3101	57-3106	57-3111
3.0 mm	Single Use	55-3092	55-3097	55-3102	55-3107	55-3112
	Reusable	57-3092	57-3097	57-3102	57-3107	57-3112

Tip Size	Type	16.0 cm	18.0 cm	20.0 cm	22.0 cm	24.0 cm
1.0 mm	Single Use	55-3113	55-3118	55-3123	55-3128	55-3133
	Reusable	57-3113	57-3118	57-3123	57-3128	57-3133
1.5 mm	Single Use	55-3114	55-3119	55-3124	55-3129	55-3134
	Reusable	57-3114	57-3119	57-3124	57-3129	57-3134
2.0 mm	Single Use	55-3115	55-3120	55-3125	55-3130	55-3135
	Reusable	57-3115	57-3120	57-3125	57-3130	57-3135
2.5 mm	Single Use	55-3116	55-3121	55-3126	55-3131	55-3136
	Reusable	57-3116	57-3121	57-3126	57-3131	57-3136
3.0 mm	Single Use	55-3117	55-3122	55-3127	55-3132	55-3137
	Reusable	57-3117	57-3122	57-3127	57-3132	57-3137

For Plain Tips, Use "PL" After Code

For Kocher Tips, Use "KC" After Code



Bayonet Angle Down



8 mm Bovie Pin

4 mm Banana Pin

Tip Size	Type	16.0 cm	18.0 cm	20.0 cm	22.0 cm	24.0 cm
1.0 mm	Single Use	55-3138	55-3143	55-3148	55-3153	55-3158
	Reusable	57-3138	57-3143	57-3148	57-3153	57-3158
1.5 mm	Single Use	55-3139	55-3144	55-3149	55-3154	55-3159
	Reusable	57-3139	57-3144	57-3149	57-3154	57-3159
2.0 mm	Single Use	55-3140	55-3145	55-3150	55-3155	55-3160
	Reusable	57-3140	57-3145	57-3150	57-3155	57-3160
2.5 mm	Single Use	55-3141	55-3146	55-3151	55-3156	55-3161
	Reusable	57-3141	57-3146	57-3151	57-3156	57-3161
3.0 mm	Single Use	55-3142	55-3147	55-3152	55-3157	55-3162
	Reusable	57-3142	57-3147	57-3152	57-3157	57-3162

Tip Size	Type	16.0 cm	18.0 cm	20.0 cm	22.0 cm	24.0 cm
1.0 mm	Single Use	55-3163	55-3168	55-3173	55-3178	55-3183
	Reusable	57-3163	57-3168	57-3173	57-3178	57-3183
1.5 mm	Single Use	55-3164	55-3169	55-3174	55-3179	55-3184
	Reusable	57-3164	57-3169	57-3174	57-3179	57-3184
2.0 mm	Single Use	55-3165	55-3170	55-3175	55-3180	55-3185
	Reusable	57-3165	57-3170	57-3175	57-3180	57-3185
2.5 mm	Single Use	55-3166	55-3171	55-3176	55-3181	55-3186
	Reusable	57-3166	57-3171	57-3176	57-3181	57-3186
3.0 mm	Single Use	55-3167	55-3172	55-3177	55-3182	55-3187
	Reusable	57-3167	57-3172	57-3177	57-3182	57-3187

Bayonet Angle Up



8 mm Bovie Pin

4 mm Banana Pin

Tip Size	Type	16.0 cm	18.0 cm	20.0 cm	22.0 cm	24.0 cm
1.0 mm	Single Use	55-3188	55-3193	55-3198	55-3203	55-3208
	Reusable	57-3188	57-3193	57-3198	57-3203	57-3208
1.5 mm	Single Use	55-3189	55-3194	55-3199	55-3204	55-3209
	Reusable	57-3189	57-3194	57-3199	57-3204	57-3209
2.0 mm	Single Use	55-3190	55-3195	55-3200	55-3205	55-3210
	Reusable	57-3190	57-3195	57-3200	57-3205	57-3210
2.5 mm	Single Use	55-3191	55-3196	55-3201	55-3206	55-3211
	Reusable	57-3191	57-3196	57-3201	57-3206	57-3211
3.0 mm	Single Use	55-3192	55-3197	55-3202	55-3207	55-3212
	Reusable	57-3192	57-3197	57-3202	57-3207	57-3212

Tip Size	Type	16.0 cm	18.0 cm	20.0 cm	22.0 cm	24.0 cm
1.0 mm	Single Use	55-3213	55-3218	55-3223	55-3228	55-3233
	Reusable	57-3213	57-3218	57-3223	57-3228	57-3233
1.5 mm	Single Use	55-3214	55-3219	55-3224	55-3229	55-3234
	Reusable	57-3214	57-3219	57-3224	57-3229	57-3234
2.0 mm	Single Use	55-3215	55-3220	55-3225	55-3230	55-3235
	Reusable	57-3215	57-3220	57-3225	57-3230	57-3235
2.5 mm	Single Use	55-3216	55-3221	55-3226	55-3231	55-3236
	Reusable	57-3216	57-3221	57-3226	57-3231	57-3236
3.0 mm	Single Use	55-3217	55-3222	55-3227	55-3232	55-3237
	Reusable	57-3217	57-3222	57-3227	57-3232	57-3237

For Plain Tips, Use "PL" After Code

For Kocher Tips, Use "KC" After Code

Gerald Kocher



8 mm Bovie Pin



4 mm Banana Pin



Tip Size	Type	16.0 cm	18.0 cm
1.0 mm	Single Use	55-3238	55-3241
	Reusable	57-3238	57-3241
1.5 mm	Single Use	55-3239	55-3242
	Reusable	57-3239	57-3242
2.0 mm	Single Use	55-3240	55-3243
	Reusable	57-3240	57-3243

Tip Size	Type	16.0 cm	18.0 cm
1.0 mm	Single Use	55-3244	55-3247
	Reusable	57-3244	57-3247
1.5 mm	Single Use	55-3245	55-3248
	Reusable	57-3245	57-3248
2.0 mm	Single Use	55-3246	55-3249
	Reusable	57-3246	57-3249

Gerald Angled



8 mm Bovie Pin



4 mm Banana Pin



Tip Size	Type	16.0 cm	18.0 cm
1.0 mm	Single Use	55-3250	55-3253
	Reusable	57-3250	57-3253
1.5 mm	Single Use	55-3251	55-3254
	Reusable	57-3251	57-3254
2.0 mm	Single Use	55-3252	55-3255
	Reusable	57-3252	57-3255

Tip Size	Type	16.0 cm	18.0 cm
1.0 mm	Single Use	55-3256	55-3259
	Reusable	57-3256	57-3259
1.5 mm	Single Use	55-3257	55-3260
	Reusable	57-3257	57-3260
2.0 mm	Single Use	55-3258	55-3261
	Reusable	57-3258	57-3261

For Plain Tips, Use "PL" After Code

For Kocher Tips, Use "KC" After Code



Adson Bayonet



8 mm Bovie Pin



4 mm Banana Pin



Tip Size	Type	16.0 cm	18.0 cm
1.0 mm	Single Use	55-3262	55-3265
	Reusable	57-3262	57-3265
1.5 mm	Single Use	55-3263	55-3266
	Reusable	57-3263	57-3266
2.0 mm	Single Use	55-3264	55-3267
	Reusable	57-3264	57-3267

Tip Size	Type	16.0 cm	18.0 cm
1.0 mm	Single Use	55-3268	55-3271
	Reusable	57-3268	57-3271
1.5 mm	Single Use	55-3269	55-3272
	Reusable	57-3269	57-3272
2.0 mm	Single Use	55-3270	55-3273
	Reusable	57-3270	57-3273

Adson Bayonet Up



8 mm Bovie Pin



4 mm Banana Pin



Tip Size	Type	16.0 cm	18.0 cm
1.0 mm	Single Use	55-3274	55-3277
	Reusable	57-3274	57-3277
1.5 mm	Single Use	55-3275	55-3278
	Reusable	57-3275	57-3278
2.0 mm	Single Use	55-3276	55-3279
	Reusable	57-3276	57-3279

Tip Size	Type	16.0 cm	18.0 cm
1.0 mm	Single Use	55-3280	55-3283
	Reusable	57-3280	57-3283
1.5 mm	Single Use	55-3281	55-3284
	Reusable	57-3281	57-3284
2.0 mm	Single Use	55-3282	55-3285
	Reusable	57-3282	57-3285

For Plain Tips, Use "PL" After Code

For Kocher Tips, Use "KC" After Code



Adson Bayonet Down



8 mm Bovie Pin



4 mm Banana Pin



Tip Size	Type	16.0 cm	18.0 cm
1.0 mm	Single Use	55-3286	55-3289
	Reusable	57-3286	57-3289
1.5 mm	Single Use	55-3287	55-3290
	Reusable	57-3287	57-3290
2.0 mm	Single Use	55-3288	55-3291
	Reusable	57-3288	57-3291

Tip Size	Type	16.0 cm	18.0 cm
1.0 mm	Single Use	55-3292	55-3295
	Reusable	57-3292	57-3295
1.5 mm	Single Use	55-3293	55-3296
	Reusable	57-3293	57-3296
2.0 mm	Single Use	55-3294	55-3297
	Reusable	57-3294	57-3297

Remington Hobb



8 mm Bovie Pin



4 mm Banana Pin



Tip Size	Type	20.0 cm	24.0 cm
1.0 mm	Single Use	55-3298	55-3301
	Reusable	57-3298	57-3301
1.5 mm	Single Use	55-3299	55-3302
	Reusable	57-3299	57-3302
2.0 mm	Single Use	55-3300	55-3303
	Reusable	57-3300	57-3303

Tip Size	Type	20.0 cm	24.0 cm
1.0 mm	Single Use	55-3304	55-3307
	Reusable	57-3304	57-3307
1.5 mm	Single Use	55-3305	55-3308
	Reusable	57-3305	57-3308
2.0 mm	Single Use	55-3306	55-3309
	Reusable	57-3306	57-3309

For Plain Tips, Use "PL" After Code

For Kocher Tips, Use "KC" After Code

Jeweler No. 7



8 mm Bovie Pin



4 mm Banana Pin



Tip Size	Type	11.5 cm
0.5 mm	Single Use	55-3310
	Reusable	57-3310
1.0 mm	Single Use	55-3311
	Reusable	57-3311
1.5 mm	Single Use	55-3312
	Reusable	57-3312

Tip Size	Type	11.5 cm
0.5 mm	Single Use	55-3313
	Reusable	57-3313
1.0 mm	Single Use	55-3314
	Reusable	57-3314
1.5 mm	Single Use	55-3315
	Reusable	57-3315

Jeweler No. 4



8 mm Bovie Pin



4 mm Banana Pin



Tip Size	Type	11.5 cm
0.5 mm	Single Use	55-3316
	Reusable	57-3316
1.0 mm	Single Use	55-3317
	Reusable	57-3317
1.5 mm	Single Use	55-3318
	Reusable	57-3318

Tip Size	Type	11.5 cm
0.5 mm	Single Use	55-3319
	Reusable	57-3319
1.0 mm	Single Use	55-3320
	Reusable	57-3320
1.5 mm	Single Use	55-3321
	Reusable	57-3321

For Plain Tips, Use "PL" After Code

For Kocher Tips, Use "KC" After Code

Potts-Smith



8 mm Bovie Pin



4 mm Banana Pin



Tip Size	Type	18 cm	20 cm
1.0 mm	Single Use	55-3322	55-3325
	Reusable	57-3322	57-3325
1.5 mm	Single Use	55-3323	55-3326
	Reusable	57-3323	57-3326
2.0 mm	Single Use	55-3324	55-3327
	Reusable	57-3324	57-3327

Tip Size	Type	18 cm	20 cm
1.0 mm	Single Use	55-3328	55-3331
	Reusable	57-3328	57-3331
1.5 mm	Single Use	55-3329	55-3332
	Reusable	57-3329	57-3332
2.0 mm	Single Use	55-3330	55-3333
	Reusable	57-3330	57-3333

Malis



8 mm Bovie Pin



4 mm Banana Pin



Tip Size	Type	18 cm	20 cm
1.0 mm	Single Use	55-3334	55-3337
	Reusable	57-3334	57-3337
1.5 mm	Single Use	55-3335	55-3338
	Reusable	57-3335	57-3338
2.0 mm	Single Use	55-3336	55-3339
	Reusable	57-3336	57-3339

Tip Size	Type	18 cm	20 cm
1.0 mm	Single Use	55-3340	55-3343
	Reusable	57-3340	57-3343
1.5 mm	Single Use	55-3341	55-3344
	Reusable	57-3341	57-3344
2.0 mm	Single Use	55-3342	55-3345
	Reusable	57-3342	57-3345

For Plain Tips, Use "PL" After Code

For Kocher Tips, Use "KC" After Code

Jansen Bayonet

Angle Up



8 mm Bovie Pin



4 mm Banana Pin



Tip Size	Type	19.1 cm	21.0cm
1.0 mm	Single Use	55-3346	55-3349
	Reusable	57-3346	57-3349
1.5 mm	Single Use	55-3347	55-3350
	Reusable	57-3347	57-3350
2.0 mm	Single Use	55-3348	55-3351
	Reusable	57-3348	57-3351

Tip Size	Type	19.1 cm	21.0cm
1.0 mm	Single Use	55-3352	55-3355
	Reusable	57-3352	57-3355
1.5 mm	Single Use	55-3353	55-3356
	Reusable	57-3353	57-3356
2.0 mm	Single Use	55-3354	55-3357
	Reusable	57-3354	57-3357

Jansen Bayonet



8 mm Bovie Pin



4 mm Banana Pin



Tip Size	Type	13.3 cm	15.0 cm	19.1 cm	21.0 cm
1.0 mm	Single Use	55-3358	55-3361	55-3364	55-3367
	Reusable	57-3358	57-3361	57-3364	57-3367
1.5 mm	Single Use	55-3359	55-3362	55-3365	55-3368
	Reusable	57-3359	57-3362	57-3365	57-3368
2.0 mm	Single Use	55-3360	55-3363	55-3366	55-3369
	Reusable	57-3360	57-3363	57-3366	57-3369

Tip Size	Type	13.3 cm	15.0 cm	19.1 cm	21.0 cm
1.0 mm	Single Use	55-3370	55-3373	55-3376	55-3379
	Reusable	57-3370	57-3373	57-3376	57-3379
1.5 mm	Single Use	55-3371	55-3374	55-3377	55-3380
	Reusable	57-3371	57-3374	57-3377	57-3380
2.0 mm	Single Use	55-3372	55-3375	55-3378	55-3381
	Reusable	57-3372	57-3375	57-3378	57-3381

For Plain Tips, Use "PL" After Code

For Kocher Tips, Use "KC" After Code

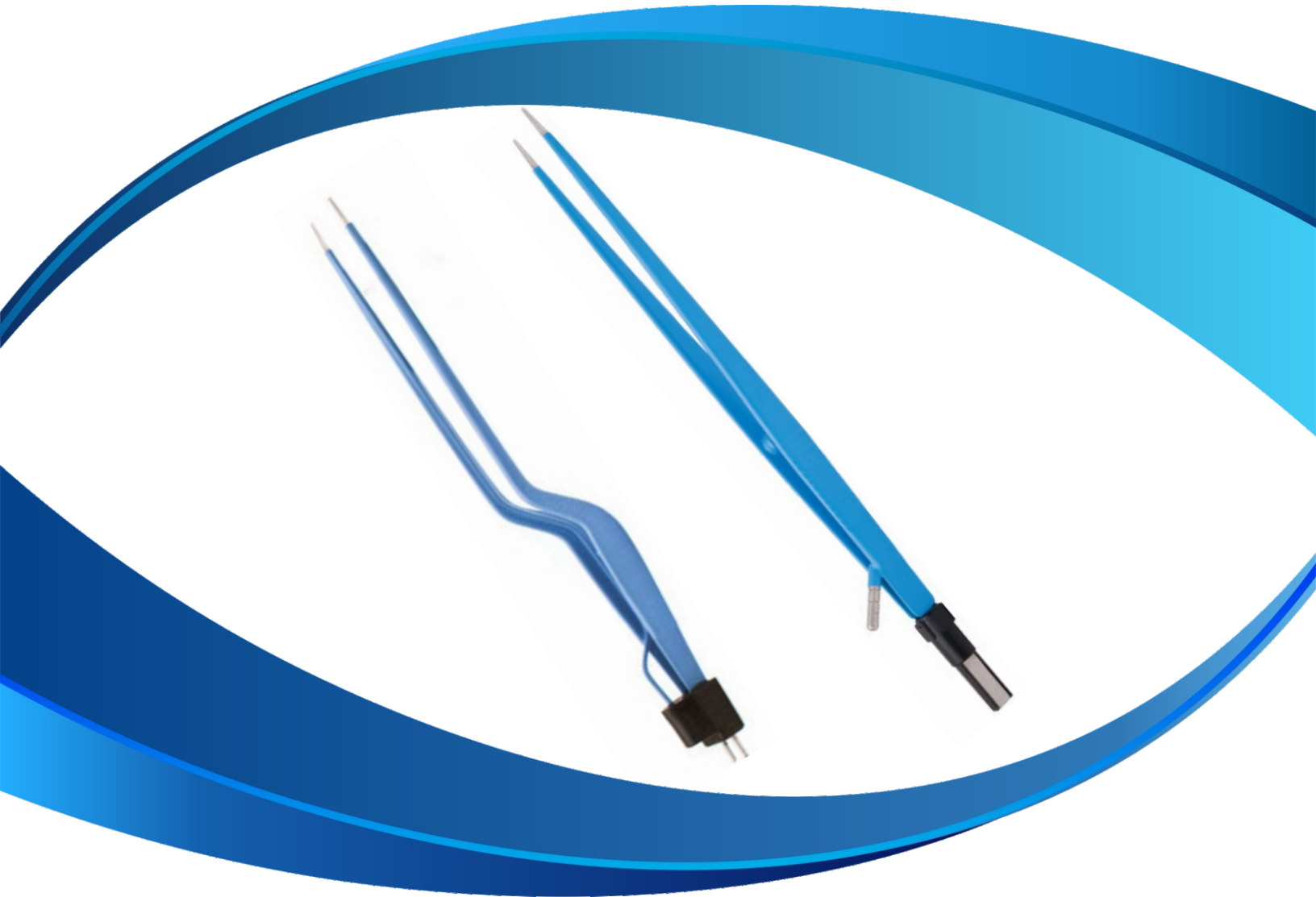

Irrigation Forceps



Hardy Bayonet



Tip Size	Type	21.6 cm
0.5 mm	Single Use	55-3382
	Reusable	57-3382
1.0 mm	Single Use	55-3383
	Reusable	57-3383
1.5 mm	Single Use	55-3384
	Reusable	57-3384

Jansen Bayonet



Tip Size	Type	19.1 cm
0.5 mm	Single Use	55-3385
	Reusable	57-3385
1.0 mm	Single Use	55-3386
	Reusable	57-3386
1.5 mm	Single Use	55-3387
	Reusable	57-3387

Scoville-Greenwood



Tip Size	Type	19.7 cm
0.5 mm	Single Use	55-3388
	Reusable	57-3388
1.0 mm	Single Use	55-3389
	Reusable	57-3389
1.5 mm	Single Use	55-3390
	Reusable	57-3390

Gerald Bayonet



Tip Size	Type	18.4 cm
0.5 mm	Single Use	55-3391
	Reusable	57-3391
1.0 mm	Single Use	55-3392
	Reusable	57-3392
1.5 mm	Single Use	55-3393
	Reusable	57-3393

Cushing Forceps



Tip Size	Type	15.9 cm	17.8 cm
0.5 mm	Single Use	55-3394	55-3397
	Reusable	57-3394	57-3397
1.0 mm	Single Use	55-3395	55-3398
	Reusable	57-3395	57-3398
1.5 mm	Single Use	55-3396	55-3399
	Reusable	57-3396	57-3399

For Non-Stick



Use "NS" After Code



Standard Forceps Straight



For Non-Stick

 Use "NS" After Code

Tip Size	Type	16.0 cm	18.0 cm	20.0 cm	22.0 cm	24.0 cm
0.5 mm	Single Use	55-3400	55-3405	55-3410	55-3415	55-3420
	Reusable	57-3400	57-3405	57-3410	57-3415	57-3420
0.7 mm	Single Use	55-3401	55-3406	55-3411	55-3416	55-3421
	Reusable	57-3401	57-3406	57-3411	57-3416	57-3421
1.0 mm	Single Use	55-3402	55-3407	55-3412	55-3417	55-3422
	Reusable	57-3402	57-3407	57-3412	57-3417	57-3422
1.5 mm	Single Use	55-3403	55-3408	55-3413	55-3418	55-3423
	Reusable	57-3403	57-3408	57-3413	57-3418	57-3423
2.0 mm	Single Use	55-3404	55-3409	55-3414	55-3419	55-3424
	Reusable	57-3404	57-3409	57-3414	57-3419	57-3424

Bayonet Forceps



Tip Size	Type	16.0 cm	18.0 cm	20.0 cm	22.0 cm	24.0 cm
0.5 mm	Single Use	55-3425	55-3430	55-3435	55-3440	55-3445
	Reusable	57-3425	57-3430	57-3435	57-3440	57-3445
0.7 mm	Single Use	55-3426	55-3431	55-3436	55-3441	55-3446
	Reusable	57-3426	57-3431	57-3436	57-3441	57-3446
1.0 mm	Single Use	55-3427	55-3432	55-3437	55-3442	55-3447
	Reusable	57-3427	57-3432	57-3437	57-3442	57-3447
1.5 mm	Single Use	55-3428	55-3433	55-3438	55-3443	55-3448
	Reusable	57-3428	57-3433	57-3438	57-3443	57-3448
2.0 mm	Single Use	55-3429	55-3434	55-3439	55-3444	55-3449
	Reusable	57-3429	57-3434	57-3439	57-3444	57-3449



Scoville-Greenwood



Tip Size	Type	19.7 cm
0.5 mm	Single Use	55-3450
	Reusable	57-3450
1.0 mm	Single Use	55-3451
	Reusable	57-3451
1.5 mm	Single Use	55-3452
	Reusable	57-3452

Gerald Bayonet



Tip Size	Type	18.4 cm
0.5 mm	Single Use	55-3453
	Reusable	57-3453
1.0 mm	Single Use	55-3454
	Reusable	57-3454
1.5 mm	Single Use	55-3455
	Reusable	57-3455

For Non-Stick



Use "NS" After Code

Hardy Bayonet Irrigation



Tip Size	Type	21.6 cm
0.5 mm	Single Use	55-3456
	Reusable	57-3456
1.0 mm	Single Use	55-3457
	Reusable	57-3457
2.0 mm	Single Use	55-3458
	Reusable	57-3458



Standard Forceps Straight



Tip Size	Type	16.0 cm	18.0 cm	20.0 cm	22.0 cm	24.0 cm
0.5 mm	Single Use	55-3459	55-3464	55-3469	55-3474	55-3479
	Reusable	57-3459	57-3464	57-3469	57-3474	57-3479
0.7 mm	Single Use	55-3460	55-3465	55-3470	55-3475	55-3480
	Reusable	57-3460	57-3465	57-3470	57-3475	57-3480
1.0 mm	Single Use	55-3461	55-3466	55-3471	55-3476	55-3481
	Reusable	57-3461	57-3466	57-3471	57-3476	57-3481
1.5 mm	Single Use	55-3462	55-3467	55-3472	55-3477	55-3482
	Reusable	57-3462	57-3467	57-3472	57-3477	57-3482
2.0 mm	Single Use	55-3463	55-3468	55-3473	55-3478	55-3483
	Reusable	57-3463	57-3468	57-3473	57-3478	57-3483

Bayonet Forceps



For Non-Stick



Use "NS" After Code

Tip Size	Type	16.0 cm	18.0 cm	20.0 cm	22.0 cm	24.0 cm
0.5 mm	Single Use	55-3484	55-3489	55-3494	55-3499	55-3504
	Reusable	57-3484	57-3489	57-3494	57-3499	57-3504
0.7 mm	Single Use	55-3485	55-3490	55-3495	55-3500	55-3505
	Reusable	57-3485	57-3490	57-3495	57-3500	57-3505
1.0 mm	Single Use	55-3486	55-3491	55-3496	55-3501	55-3506
	Reusable	57-3486	57-3491	57-3496	57-3501	57-3506
1.5 mm	Single Use	55-3487	55-3492	55-3497	55-3502	55-3507
	Reusable	57-3487	57-3492	57-3497	57-3502	57-3507
2.0 mm	Single Use	55-3488	55-3493	55-3498	55-3503	55-3508
	Reusable	57-3488	57-3493	57-3498	57-3503	57-3508



Scoville-Greenwood



Tip Size	Type	19.7 cm
0.5 mm	Single Use	55-3509
	Reusable	57-3509
1.0 mm	Single Use	55-3510
	Reusable	57-3510
1.5 mm	Single Use	55-3511
	Reusable	57-3511

Gerald Bayonet



Tip Size	Type	18.4 cm
0.5 mm	Single Use	55-3512
	Reusable	57-3512
1.0 mm	Single Use	55-3513
	Reusable	57-3513
1.5 mm	Single Use	55-3514
	Reusable	57-3514

For Non-Stick



Use "NS" After Code

Hardy Bayonet Irrigation



Tip Size	Type	21.6 cm
0.5 mm	Single Use	55-3515
	Reusable	57-3515
1.0 mm	Single Use	55-3516
	Reusable	57-3516
2.0 mm	Single Use	55-3517
	Reusable	57-3517



Standard Forceps Straight



Tip Size	Type	16.0 cm	18.0 cm	20.0 cm	22.0 cm	24.0 cm
0.5 mm	Single Use	55-3518	55-3523	55-3528	55-3533	55-3538
	Reusable	57-3518	57-3523	57-3528	57-3533	57-3538
0.7 mm	Single Use	55-3519	55-3524	55-3529	55-3534	55-3539
	Reusable	57-3519	57-3524	57-3529	57-3534	57-3539
1.0 mm	Single Use	55-3520	55-3525	55-3530	55-3535	55-3540
	Reusable	57-3520	57-3525	57-3530	57-3535	57-3540
1.5 mm	Single Use	55-3521	55-3526	55-3531	55-3536	55-3541
	Reusable	57-3521	57-3526	57-3531	57-3536	57-3541
2.0 mm	Single Use	55-3522	55-3527	55-3532	55-3537	55-3542
	Reusable	57-3522	57-3527	57-3532	57-3537	57-3542

Bayonet Forceps



For Non-Stick
Use "NS" After Code

Tip Size	Type	16.0 cm	18.0 cm	20.0 cm	22.0 cm	24.0 cm
0.5 mm	Single Use	55-3543	55-3548	55-3553	55-3558	55-3563
	Reusable	57-3543	57-3548	57-3553	57-3558	57-3563
0.7 mm	Single Use	55-3544	55-3549	55-3554	55-3559	55-3564
	Reusable	57-3544	57-3549	57-3554	57-3559	57-3564
1.0 mm	Single Use	55-3545	55-3550	55-3555	55-3560	55-3565
	Reusable	57-3545	57-3550	57-3555	57-3560	57-3565
1.5 mm	Single Use	55-3546	55-3551	55-3556	55-3561	55-3566
	Reusable	57-3546	57-3551	57-3556	57-3561	57-3566
2.0 mm	Single Use	55-3547	55-3552	55-3557	55-3562	55-3567
	Reusable	55-3547	57-3552	57-3557	57-3562	57-3567

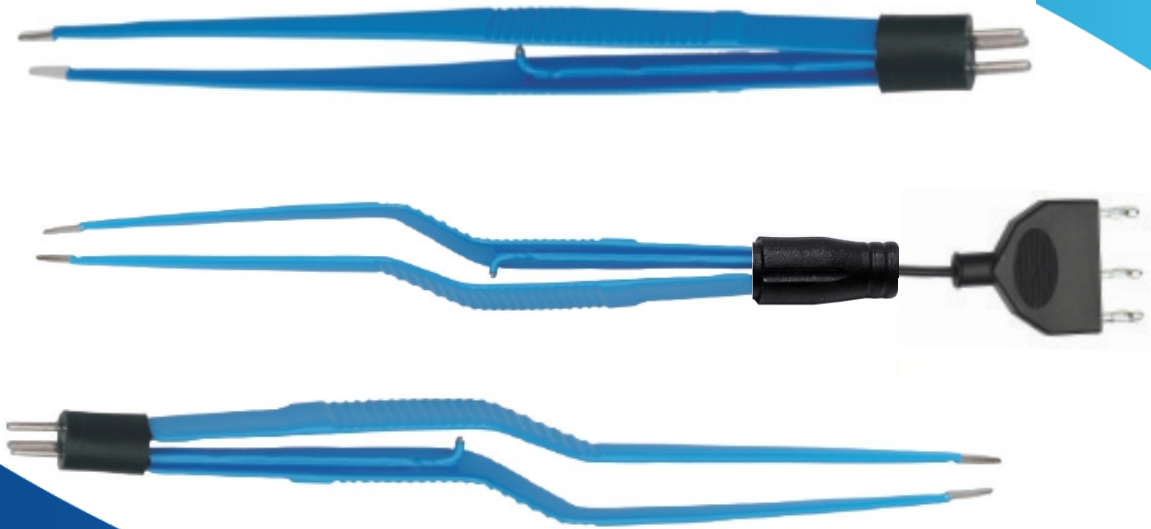

Hand Controlled Forceps



Standard Forceps



Tip Size	Type	15.0 cm	16.0 cm	18.0 cm	20.0 cm	22.0 cm	24.0 cm
Needle	Single Use	55-3568	55-3574	55-3580	55-3586	55-3592	55-3598
	Reusable	57-3568	57-3574	57-3580	57-3586	57-3592	57-3598
0.5 mm	Single Use	55-3569	55-3575	55-3581	55-3587	55-3593	55-3599
	Reusable	57-3569	57-3575	57-3581	57-3587	57-3593	57-3599
0.7 mm	Single Use	55-3570	55-3576	55-3582	55-3588	55-3594	55-3600
	Reusable	57-3570	57-3576	57-3582	57-3588	57-3594	57-3600
1.0 mm	Single Use	55-3571	55-3577	55-3583	55-3589	55-3595	55-3601
	Reusable	57-3571	57-3577	57-3583	57-3589	57-3595	57-3601
1.5 mm	Single Use	55-3572	55-3578	55-3584	55-3590	55-3596	55-3602
	Reusable	57-3572	57-3578	57-3584	57-3590	57-3596	57-3602
2.0 mm	Single Use	55-3573	55-3579	55-3585	55-3591	55-3597	55-3603
	Reusable	57-3573	57-3579	57-3585	57-3591	57-3597	57-3603

Bayonet Forceps



Tip Size	Type	16.0 cm	18.0 cm	20.0 cm	22.0 cm	24.0 cm
Needle	Single Use	55-3604	55-3610	55-3616	55-3622	55-3628
	Reusable	57-3604	57-3610	57-3616	57-3622	57-3628
0.5 mm	Single Use	55-3605	55-3611	55-3617	55-3623	55-3629
	Reusable	57-3605	57-3611	57-3617	57-3623	57-3629
0.7 mm	Single Use	55-3606	55-3612	55-3618	55-3624	55-3630
	Reusable	57-3606	57-3612	57-3618	57-3624	57-3630
1.0 mm	Single Use	55-3607	55-3613	55-3619	55-3625	55-3631
	Reusable	57-3607	57-3613	57-3619	57-3625	57-3631
1.5 mm	Single Use	55-3608	55-3614	55-3620	55-3626	55-3632
	Reusable	57-3608	57-3614	57-3620	57-3626	57-3632
2.0 mm	Single Use	55-3609	55-3615	55-3621	55-3627	55-3633
	Reusable	57-3609	57-3615	57-3621	57-3627	57-3633

For Non-Stick Forceps, Use "NS" After Code



Jeweler Forcep



Tip Size	Type	10.0 cm	11.5 cm
Needle	Single Use	55-3634	55-3638
	Reusable	57-3634	57-3638
0.5 mm	Single Use	55-3635	55-3639
	Reusable	57-3635	57-3639
0.7 mm	Single Use	55-3636	55-3640
	Reusable	57-3636	57-3640
1.0 mm	Single Use	55-3637	55-3641
	Reusable	57-3637	57-3641

For Non-Stick Forceps, Use "NS" After Code



Standard Forceps



Tip Size	Type	16.0 cm	18.0 cm	20.0 cm	22.0 cm	24.0 cm
Needle	Single Use	55-3642	55-3648	55-3654	55-3660	55-3666
	Reusable	57-3642	57-3648	57-3654	57-3660	57-3666
0.5 mm	Single Use	55-3643	55-3649	55-3655	55-3661	55-3667
	Reusable	57-3643	57-3649	57-3655	57-3661	57-3667
0.7 mm	Single Use	55-3644	55-3650	55-3656	55-3662	55-3668
	Reusable	57-3644	57-3650	57-3656	57-3662	57-3668
1.0 mm	Single Use	55-3645	55-3651	55-3657	55-3663	55-3669
	Reusable	57-3645	57-3651	57-3657	57-3663	57-3669
1.5 mm	Single Use	55-3646	55-3652	55-3658	55-3664	55-3670
	Reusable	57-3646	57-3652	57-3658	57-3664	57-3670
2.0 mm	Single Use	55-3647	55-3653	55-3659	55-3665	55-3671
	Reusable	57-3647	57-3653	57-3659	57-3665	57-3671

Bayonet Forceps



Tip Size	Type	16.0 cm	18.0 cm	20.0 cm	22.0 cm	24.0 cm
Needle	Single Use	55-3672	55-3678	55-3684	55-3690	55-3696
	Reusable	57-3672	57-3678	57-3684	57-3690	57-3696
0.5 mm	Single Use	55-3673	55-3679	55-3685	55-3691	55-3697
	Reusable	57-3673	57-3679	57-3685	57-3691	57-3697
0.7 mm	Single Use	55-3674	55-3680	55-3686	55-3692	55-3698
	Reusable	57-3674	57-3680	57-3686	57-3692	57-3698
1.0 mm	Single Use	55-3675	55-3681	55-3687	55-3693	55-3699
	Reusable	57-3675	57-3681	57-3687	57-3693	57-3699
1.5 mm	Single Use	55-3676	55-3682	55-3688	55-3694	55-3700
	Reusable	57-3676	57-3682	57-3688	57-3694	57-3700
2.0 mm	Single Use	55-3677	55-3683	55-3689	55-3695	55-3701
	Reusable	57-3677	57-3683	57-3689	57-3695	57-3701

For Non-Stick Forceps, Use "NS" After Code



Jeweler Forcep



Tip Size	Type	10.0 cm	11.5 cm
Needle	Single Use	55-3702	55-3706
	Reusable	57-3702	57-3706
0.5 mm	Single Use	55-3703	55-3707
	Reusable	57-3703	57-3707
0.7 mm	Single Use	55-3704	55-3708
	Reusable	57-3704	57-3708
1.0 mm	Single Use	55-3705	55-3709
	Reusable	57-3705	57-3709

For Non-Stick Forceps, Use "NS" After Code



**GYNECOLOGY & OBSTETRICS
LEEP INSTRUMENTS**



Disposable Tube



Graves Vaginal Speculum
With Smoke Evacuation
Tube **Small** 57-3710
Medium 57-3711
Large 57-3712

Small 55-3710
Medium 55-3711
Large 55-3712



Disposable Tube



Pederson Vaginal Speculum
With Smoke Evacuation Tube
Small 57-3713
Medium 57-3714
Large 57-3715

Small 55-3713
Medium 55-3714
Large 55-3715



Disposable Tube



VU-Max Grave Vaginal Speculum
With Smoke Evacuation Tube
Medium 57-3716
Large 57-3717

Medium 55-3716
Large 55-3717



Disposable Tube



VU-Max Pederson Vaginal Speculum
With Smoke Evacuation Tube
Medium 57-3718
Large 57-3719

Medium 55-3718
Large 55-3719



Collin Vaginal Speculum With
Smoke Evacuation Tube
Small 57-3720
Medium 57-3721
Large 57-3722



CUSCO Vaginal Speculum With
Smoke Evacuation Tube
Small 57-3723
Medium 57-3724
Large 57-3725



VU-More Graves Vaginal Speculum
With Smoke Evacuation Tube
Medium 57-3726
Large 57-3727

Disposable Tube



Medium 55-3720
Large 55-3721



4-Blades Speculum
With Smoke Evacuation Tube
Medium 57-3728
Large 57-3729



Weisman Vaginal Speculum
Right Side Open
With Smoke Evacuation Tube
Medium 57-3730
Large 57-3731

Disposable Tube



Medium 55-3722
Large 55-3723



Weisman Vaginal Speculum Left
Side Open
With Smoke Evacuation Tube
Medium 57-3732
Large 57-3733

Disposable Tube



Medium 55-3724
Large 55-3725



**Lateral
Retractor**
Wide Open
57-3734



**Rigby
Retractor**
Wide Open
57-3735



**Gelpi
Retractor**
Wide Open
57-3736



Kogan Speculum
3mm 57-3737
4mm 57-3738
5mm 57-3739



Lateral Retractor
21cm
22mmx75mm
57-3740



**Schroeder
Tanaculum**
24cm
57-3741

Dressing Forceps

21cm 57-3746
25cm 57-3747

Tissue Forceps
21cm 57-3748
25cm 57-3749

Iris Hook
25cm 57-3750

Emmet Hook
25cm 57-3751

Emmet Hook Straight
25cm 57-3752

Emmet Hook Two Prong
25cm 57-3753

Emmet Hook Three Prong
25cm 57-3754



**Schroeder
Tanaculum**
24cm
57-3742



**Single Tooth
Tanaculum**
24cm
57-3743



**Campion
Forceps**
22cm
57-3744



**Spong
Forceps**
22cm
57-3745



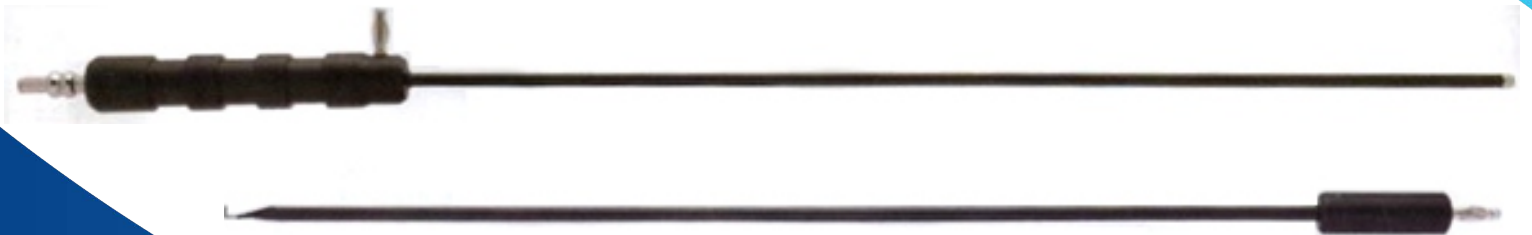

**LAPAROSCOPIC &
ARTHROSCOPIC ELECTRODE**



Without Suction



L-Hook Electrode 36cm

55-3726 Single Use
57-3755 Reusable



J-Hook Electrode 36cm

55-3727 Single Use
57-3756 Reusable



Needle Electrode 36cm

55-3728 Single Use
57-3757 Reusable



Spectula Electrode 36cm

55-3729 Single Use
57-3758 Reusable



Ball Electrode 36cm

55-3730 Single Use
57-3759 Reusable

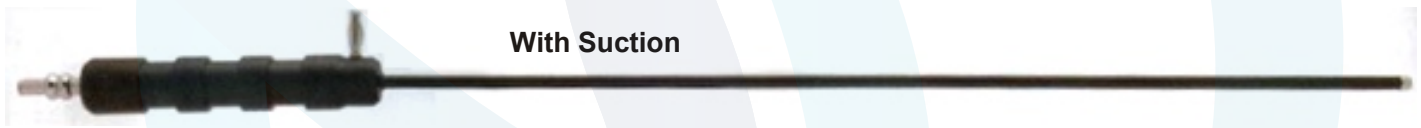

With Suction

L-Hook Electrode 36cm

55-3731 Single Use
57-3760 Reusable



J-Hook Electrode 36cm

55-3732 Single Use
57-3761 Reusable



Needle Electrode 36cm

55-3733 Single Use
57-3762 Reusable



Spectula Electrode 36cm

55-3734 Single Use
57-3763 Reusable



Ball Electrode 36cm

55-3735 Single Use
57-3764 Reusable



Dagger 12xm
57-3765



Dagger 18cm
57-3766



Hook 12cm
57-3767



Hook 18cm
57-3768



Hockey 12cm
57-3769



Hockey 18cm
57-3770



Frazier Suction Tube 11FR
13.5cm
57-3771



Frazier Suction Tube 11FR
20.5cm
57-3772



Frazier Suction Tube 11FR
40.6cm
57-3773



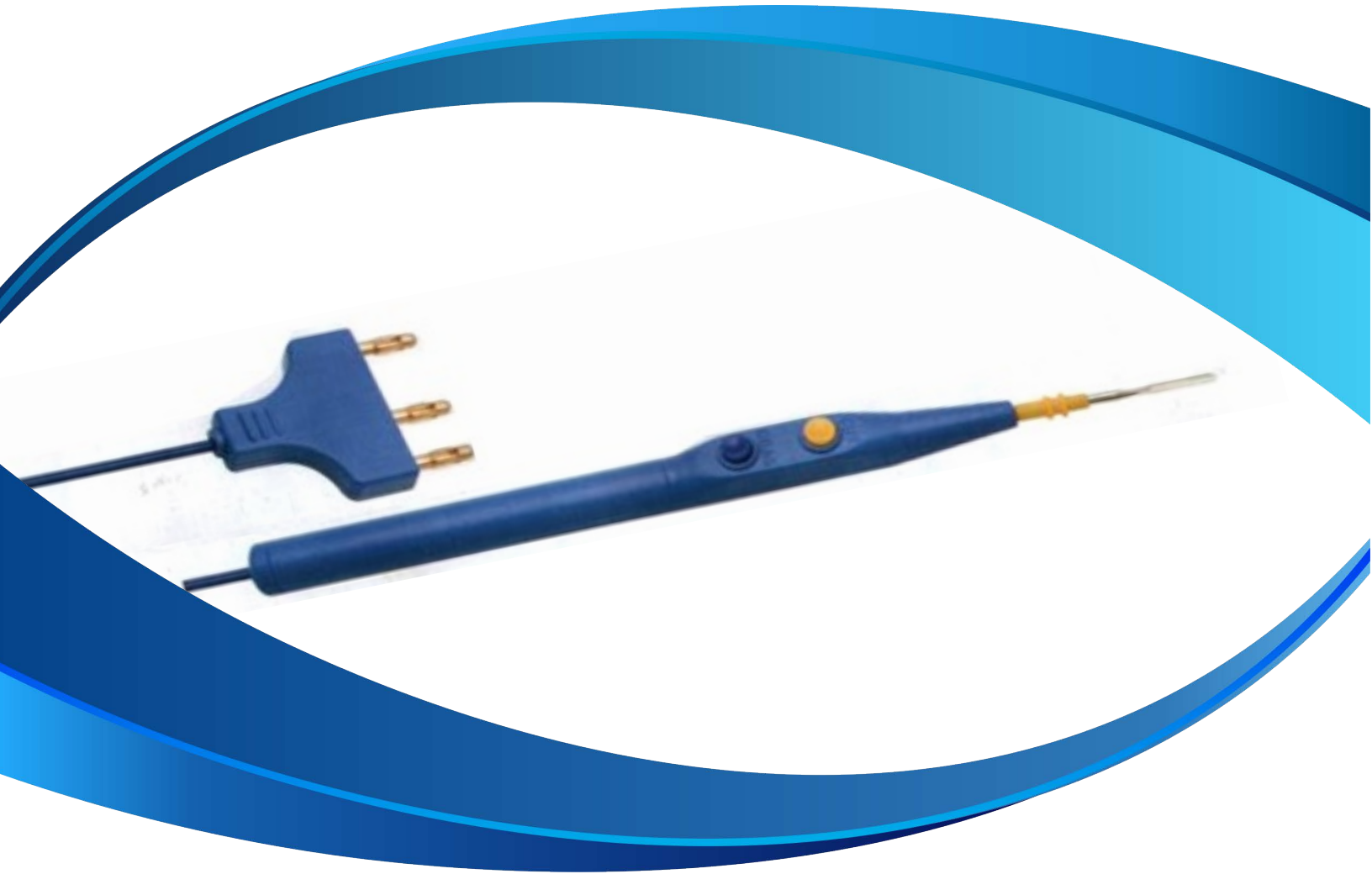

**ELECTROSURGICAL
PENCIL**



Rocker Switch Pencil (Single Use) 3m Cable 55-3736



Foot Control Pencil (Single Use)

55-3737 3m
55-3738 5m



Finger Switch Pencil (Reusable) 3m Silicon Cable 57-3774



Electrode Handle (Reusable) 3m Silicon Cable 57-3775



Finger Switch Pencil (Single Use)

55-3739 3m
55-3740 5m

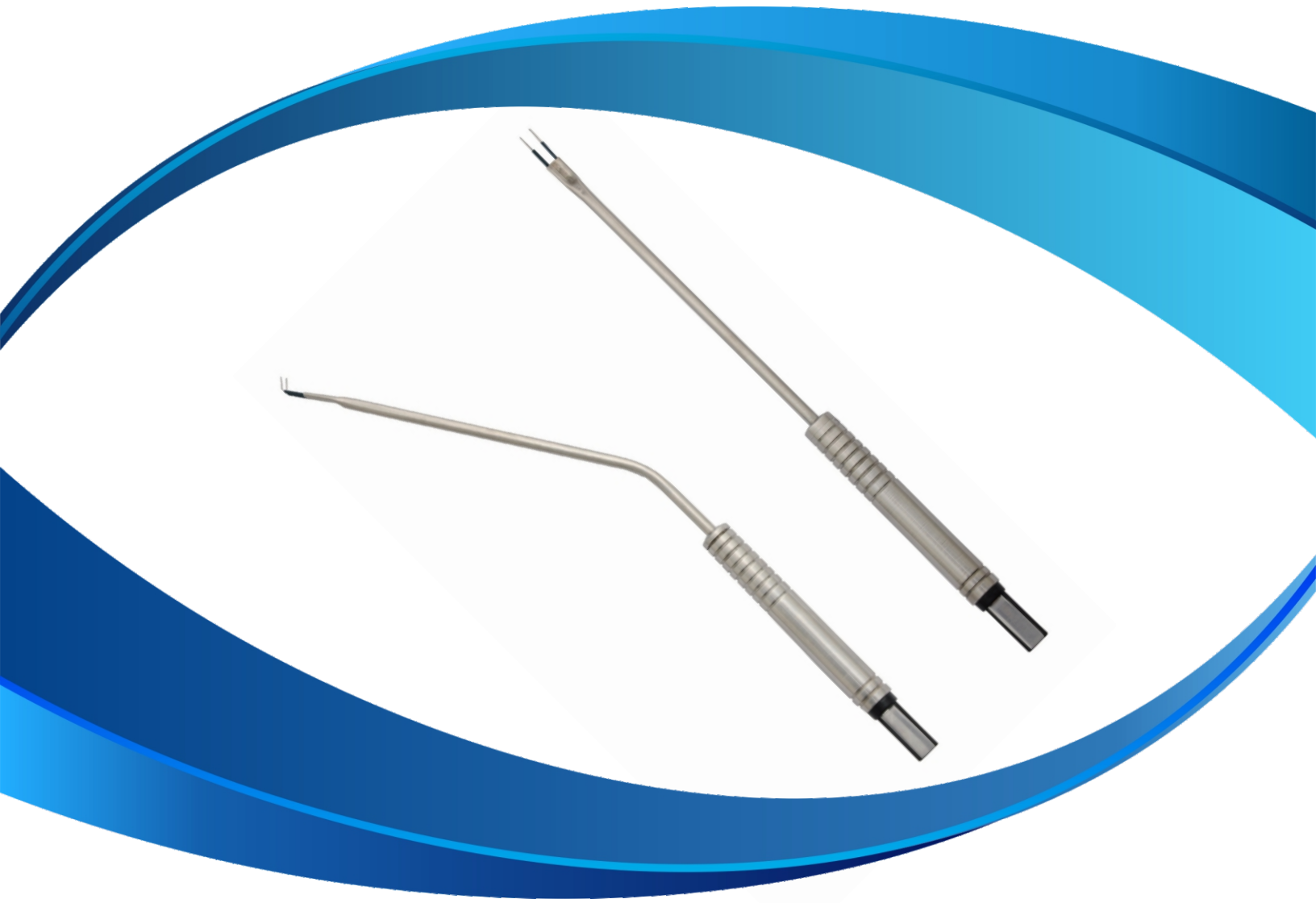

Bipolar Electrodes



Length	Type	Codes
8 cm	Single Use	55-3741
	Reusable	57-3776
11 cm	Single Use	55-3742
	Reusable	57-3777
27 cm	Single Use	55-3743
	Reusable	57-3778

Length	Type	Codes
8 cm	Single Use	55-3744
	Reusable	57-3779
11 cm	Single Use	55-3745
	Reusable	57-3780
27 cm	Single Use	55-3746
	Reusable	57-3781

Length	Type	Codes
8 cm	Single Use	55-3747
	Reusable	57-3782
11 cm	Single Use	55-3748
	Reusable	57-3783
27 cm	Single Use	55-3749
	Reusable	57-3784



Bipolar Electrodes



Ball Shaped



Length	Type	Codes
36 cm	Single Use	55-3750
	Reusable	57-3785

Needle Type, Curved



Length	Type	Codes
36 cm	Single Use	55-3751
	Reusable	57-3786

Needle Type, Straight



Length	Type	Codes
36 cm	Single Use	55-3752
	Reusable	57-3787

Needle Type, 90°



Length	Type	Codes
36 cm	Single Use	55-3753
	Reusable	57-3788



Monopolar Electrodes



Blade Electrode

Disposable: 55-3754 Reusable: 57-3789



Blade Electrode Curved

Disposable: 55-3756 Reusable: 57-3791

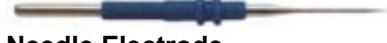

Needle Electrode

Disposable: 55-3758 Reusable: 57-3793



Needle Electrode Curved

Disposable: 55-3760 Reusable: 57-3795



Ball Electrode 2 mm

Disposable: 55-3762 Reusable: 57-3797



Ball Electrode Curved 2 mm

Disposable: 55-3764 Reusable: 57-3799



Ball Electrode 3 mm

Disposable: 55-3766 Reusable: 57-3801



Ball Electrode 3 mm Curved

Disposable: 55-3768 Reusable: 57-3803



Ball Electrode 4 mm

Disposable: 55-3770 Reusable: 57-3805



Ball Electrode 4 mm Curved

Disposable: 55-3772 Reusable: 57-3807

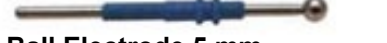

Ball Electrode 5 mm

Disposable: 55-3773 Reusable: 57-3808



Ball Electrode 5 mm Curved

Disposable: 55-3775 Reusable: 57-3810



Blade Electrode Shaft 13

cm Disposable: 55-3755 Reusable: 57-3790



Needle Electrode Shaft 13 cm

Disposable: 55-3757 Reusable: 57-3792



Ball Electrode 3 mm Shaft 13 cm

Disposable: 55-3759 Reusable: 57-3794



Ball Electrode 4mm Shaft 13 cm

Disposable: 55-3761 Reusable: 57-3796



Conization Electrode

Disposable: 55-3763 Reusable: 57-3798



Circle Loop Electrode 4

mm Disposable: 55-3765 Reusable: 57-3800



Circle Loop Electrode 6

mm Disposable: 55-3767 Reusable: 57-3802



Circle Loop Electrode 8

mm Disposable: 55-3769 Reusable: 57-3804



Diamond Electrode

Disposable: 55-3771 Reusable: 57-3806



Fine Needle Electrode

Disposable: 55-3774 Reusable: 57-3809



Size	1.0x0.4 cm	1.0x0.5 cm	1.0x0.7 cm	1.0x0.8 cm	1.0x1.0 cm
Disposable	55-3776	55-3777	55-3778	55-3779	55-3780
Reusable	57-3811	57-3812	57-3813	57-3814	57-3815



Size	1.0 x 0.5 cm	1.0 x 0.7 cm	1.0 x 0.8 cm	1.0 x 1.0 cm	1.0 x 1.5 cm
Disposable	55-3781	55-3782	55-3783	55-3784	55-3785
Reusable	57-3816	57-3817	57-3818	57-3819	57-3820



Size	1.5 x 0.5 cm	1.5 x 0.7 cm	1.5 x 0.8 cm	1.5 x 1.0 cm	1.5 x 1.2 cm	1.5 x 1.5 cm
Disposable	55-3786	55-3787	55-3788	55-3789	55-3790	55-3791
Reusable	57-3821	57-3822	57-3823	57-3824	57-3825	57-3826



Size	2.0 x 0.8 cm	2.0 x 1.0 cm	2.0 x 1.2 cm	2.0 x 1.3 cm	2.0 x 1.5 cm	2.0 x 2.0 cm
Disposable	55-3792	55-3793	55-3794	55-3795	55-3796	55-3797
Reusable	57-3827	57-3828	57-3829	57-3830	57-3831	57-3832



Blade Electrode

Disposable: 55-3798 **Reusable:** 57-3833



Blade Electrode Curved

Disposable: 55-3800 **Reusable:** 57-3835



Needle Electrode

Disposable: 55-3802 **Reusable:** 57-3837



Needle Electrode Curved

Disposable: 55-3804 **Reusable:** 57-3839



Ball Electrode 2 mm

Disposable: 55-3806 **Reusable:** 57-3841



Ball Electrode Curved 2 mm

Disposable: 55-3808 **Reusable:** 57-3843



Ball Electrode 3 mm

Disposable: 55-3810 **Reusable:** 57-3845



Ball Electrode 3 mm Curved

Disposable: 55-3812 **Reusable:** 57-3847



Ball Electrode 4 mm

Disposable: 55-3814 **Reusable:** 57-3849



Ball Electrode 4 mm Curved

Disposable: 55-3816 **Reusable:** 57-3851



Ball Electrode 5 mm

Disposable: 55-3817 **Reusable:** 57-3852



Ball Electrode 5 mm Curved

Disposable: 55-3819 **Reusable:** 57-3854

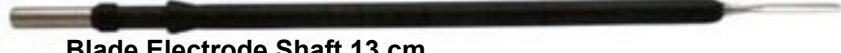

Blade Electrode Shaft 13 cm

Disposable: 55-3799 **Reusable:** 57-3834



Needle Electrode Shaft 13 cm

Disposable: 55-3801 **Reusable:** 57-3836



Ball Electrode 3 mm Shaft 13 cm

Disposable: 55-3803 **Reusable:** 57-3838



Ball Electrode 4 mm Shaft 13 cm

Disposable: 55-3805 **Reusable:** 57-3840



Ball Electrode 5 mm Shaft 13 cm

Disposable: 55-3807 **Reusable:** 57-3842



Circle Loop Electrode 4 mm

Disposable: 55-3809 **Reusable:** 57-3844



Circle Loop Electrode 6 mm

Disposable: 55-3811 **Reusable:** 57-3846



Circle Loop Electrode 8 mm

Disposable: 55-3813 **Reusable:** 57-3848

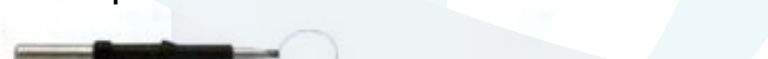

Circle Loop Electrode 10 mm

Disposable: 55-3815 **Reusable:** 57-3850



Plate Electrode Small

Disposable: 55-3818 **Reusable:** 57-3853



Plate Electrode Large

Disposable: 55-3820 **Reusable:** 57-3855



Size	1.0x0.4 cm	1.0x0.5 cm	1.0x0.7 cm	1.0x0.8 cm	1.0x1.0 cm
Disposable	55-3821	55-3822	55-3823	55-3824	55-3825
Reusable	57-3856	57-3857	57-3858	57-3859	57-3860



Size	1.0 x 0.4 cm	1.0 x 0.5 cm	1.0 x 0.8 cm	1.0 x 1.0 cm	1.0 x 1.5 cm
Disposable	55-3826	55-3827	55-3828	55-3829	55-3830
Reusable	57-3861	57-3862	57-3863	57-3864	57-3865



Size	1.5 x 0.5 cm	1.5 x 0.7 cm	1.5 x 0.8 cm	1.5 x 1.0 cm	1.5 x 1.2 cm	1.5 x 1.5 cm
Disposable	55-3831	55-3832	55-3833	55-3834	55-3835	55-3836
Reusable	57-3866	57-3867	57-3868	57-3869	57-3870	57-3871



Size	2.0 x 0.8 cm	2.0 x 1.0 cm	2.0 x 1.2 cm	2.0 x 1.3 cm	2.0 x 1.5 cm	2.0 x 2.0 cm
Disposable	55-3837	55-3838	55-3839	55-3840	55-3841	55-3842
Reusable	57-3872	57-3873	57-3874	57-3875	57-3876	57-3877

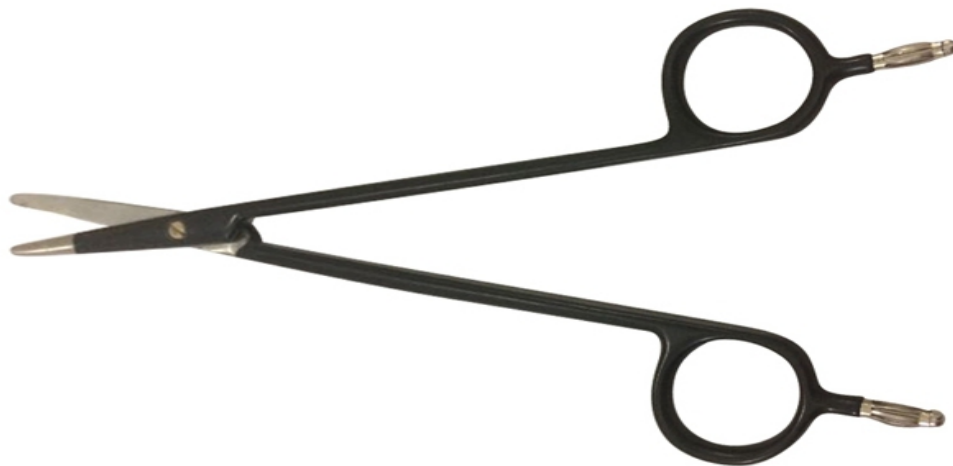

Bipolar Scissor

Bipolar Scissor



Straight

Curved

Type	15.0 cm	18.0 cm	20.0 cm
Single Use	55-3843	55-3846	55-3849
Reusable	57-3878	57-3881	57-3884
Single Use	55-3844	55-3847	55-3850
Reusable	57-3879	57-3882	57-3885
Single Use	55-3845	55-3848	55-3851
Reusable	57-3880	57-3883	57-3886

Type	15.0 cm	18.0 cm	20.0 cm
Single Use	55-3852	55-3855	55-3858
Reusable	57-3887	57-3890	57-3893
Single Use	55-3853	55-3856	55-3859
Reusable	57-3888	57-3891	57-3894
Single Use	55-3854	55-3857	55-3860
Reusable	55-3889	57-3892	57-3895

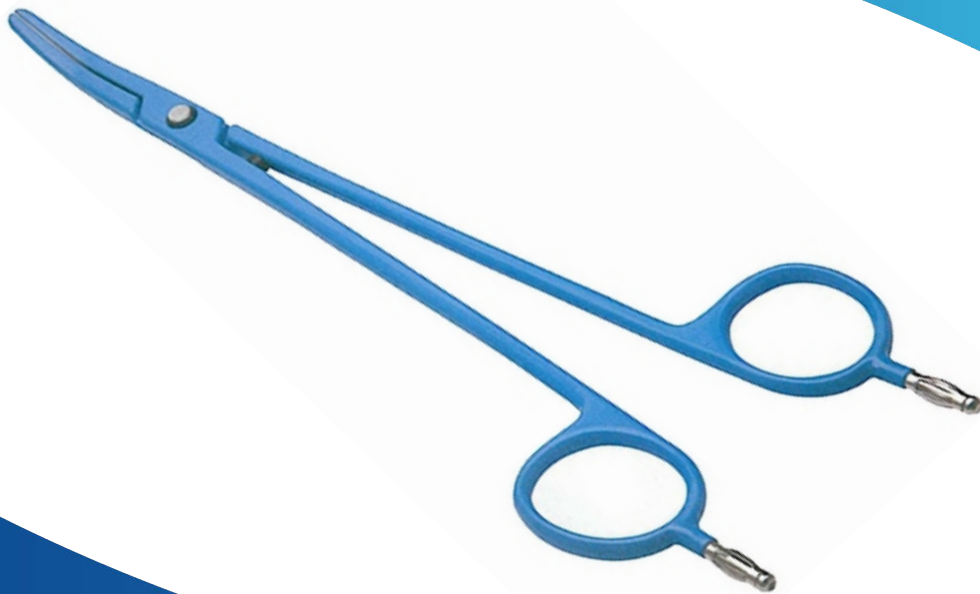

**Bipolar Artery
Sealer**



57-3896 **Artery Sealer 6.5"**
57-3897 **Artery Sealer 7.5"**
57-3898 **Artery Sealer 8.5"**
57-3899 **Artery Sealer 9.5"**
57-3900 **Artery Sealer 10.5"**

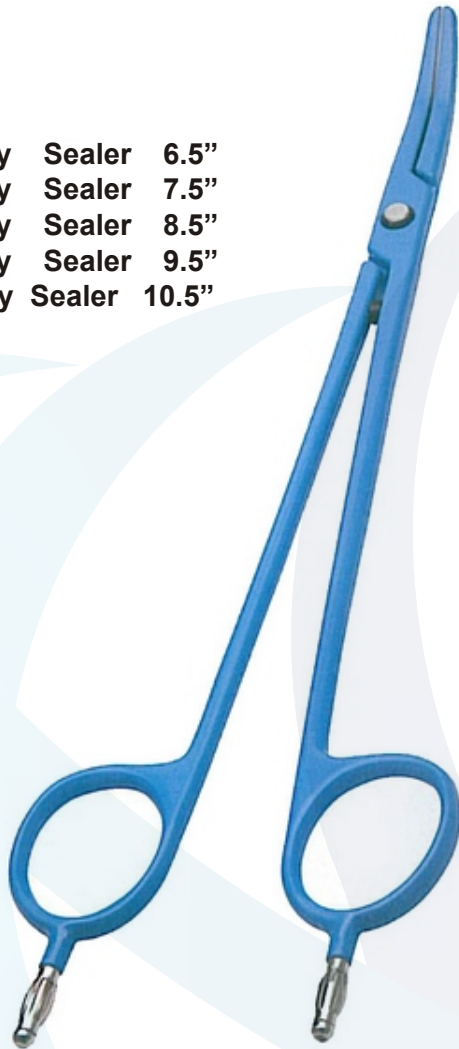

57-3901 **Non-Stick Artery Sealer 6.5"**
57-3902 **Non-Stick Artery Sealer 7.5"**
57-3903 **Non-Stick Artery Sealer 8.5"**
57-3904 **Non-Stick Artery Sealer 9.5"**
57-3905 **Non-Stick Artery Sealer 10.5"**





Bipolar Cables



Bipolar Cable

Instruments Connector: **USA 2-Pin Plug**
 Generator Connector: **4mm Banana Plug**
 3m Cable
 55-3861 **Single Use**
 57-3906 **Reusable**



Bipolar Cable

Instruments Connector: **European Flat Plug**
 Generator Connector: **4mm Banana Plug**
 3m Cable
 55-3862 **Single Use**
 57-3907 **Reusable**

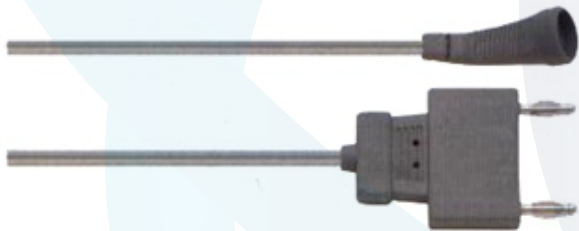

Bipolar Cable

Instruments Connector: **USA 2-Pin Plug**
 Generator Connector: **Pin Distance 29mm**
 3m Cable
 55-3863 **Single Use**
 57-3908 **Reusable**

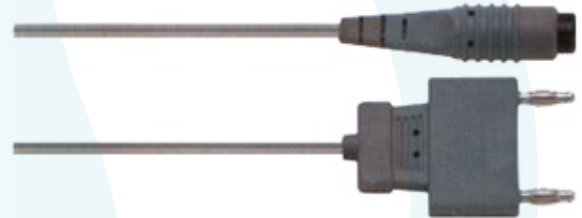

Bipolar Cable

Instruments Connector: **European Flat Plug**
 Generator Connector: **3m Pin Distance 29mm**
 Cable
 55-3864 **Single Use**
 57-3909 **Reusable**



Bipolar Cable

Instruments Connector: **Bipolar Artery Sealer**
 Generator Connector: **3m 4mm Banana Plug**
 Cable
 55-3865 **Single Use**
 57-3910 **Reusable**



European Bipolar Cable

Instruments Connector: **European Flat Plug**
 Generator Connector: **Martin Type**
 3m Cable
 55-3866 **Single Use**
 57-3911 **Reusable**



US Bipolar Cable

Instruments Connector: **USA 2-Pin Plug**
 Generator Connector: **Martin Type**
 3m Cable
 55-3867 **Single Use**
 57-3912 **Reusable**

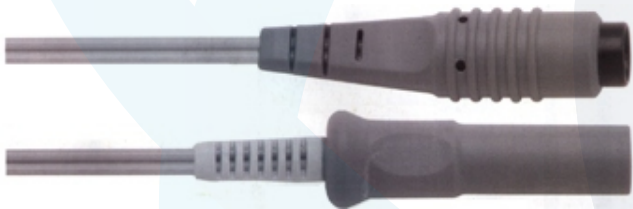

European Bipolar Cable

Instruments Connector: **European Flat Plug**
 Generator Connector: **Erbe Type**
 Silicon 3m Cable
 55-3868 **Single Use**
 57-3913 **Reusable**



U.S Bipolar Cable

Instruments Connector: **USA 2-Pin Plug**
 Generator Connector: **Erbe Type**
 Silicon 3m Cable
 55-3869 **Single Use**
 57-3914 **Reusable**



Bipolar Cable

Instruments Connector: **Ethicon**
 Generator Connector: **4mm Banana Plug**
 3m Cable
 55-3870 **Single Use**
 57-3915 **Reusable**

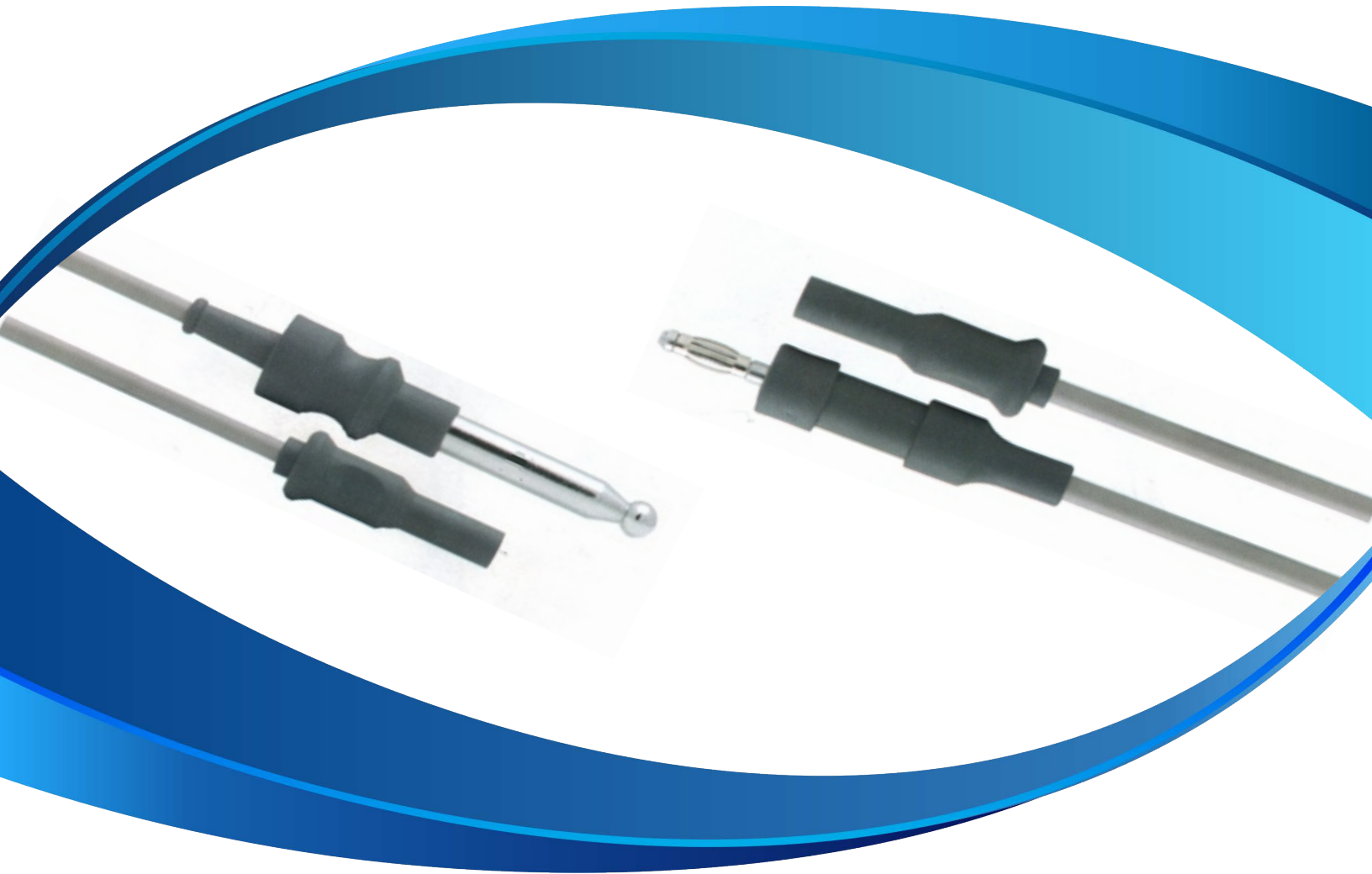

Monopolar Cables

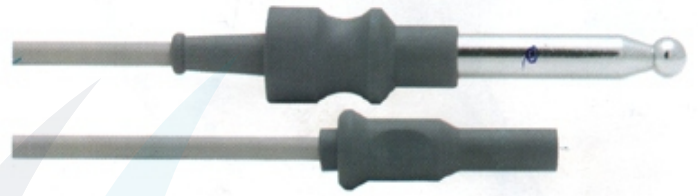

Monopolar Cable

Instruments Connector: **Screw Type**

Generator Connector: **Standard Bovie 8mm Plug**

3m Cable

55-3871 **Single Use**

57-3916 **Reusable**

Monopolar Cable

Instruments Connector: **4mm Female Fitting**

Generator Connector: **Standard Bovie 8mm Plug**

3m Cable

55-3872 **Single Use**

57-3917 **Reusable**

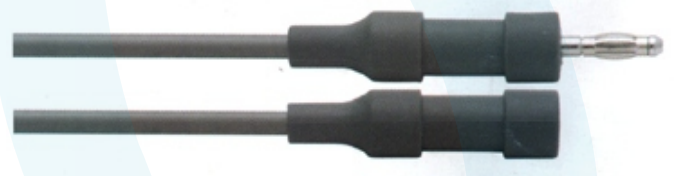
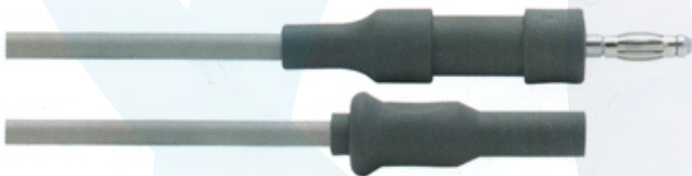

Monopolar Endoscopic Cable

Instruments Connector: **4mm Female Fitting**

Generator Connector: **4mm Banana Plug**

3m Cable

55-3873 **Single Use**

57-3918 **Reusable**

Diathermy Cable

Instruments Connector: **4mm Male Fitting**

Generator Connector: **4mm Banana Plug**

3m Cable

55-3874 **Single Use**

57-3919 **Reusable**



Diathermy Cable

Instruments Connector: **4.8mm Female Fitting**

Generator Connector: **4mm Banana Plug**

3m Cable

55-3875 **Single Use**

57-3920 **Reusable**

Diathermy Cable

Instruments Connector: **4.8mm Female Fitting**

Generator Connector: **Stan. Bovie 8mm Plug**

3m Cable

55-3876 **Single Use**

57-3921 **Reusable**



SCHULTZ MEDICAL (UK) LIMITED

Unit 6, Commerce Park, Crowland Street, Southport,
PR9 7RL United Kingdom
www.schultzmedical.co.uk
info@schultzmedical.co.uk
Tel. +44 1772 250 298

4 5 Rockefeller Plaza 20th Floor
New York
NY10111, USA
info@schultz-medical.com
Tel. +1 212-332-3215

Alt-Heerdt 104
40549 Dusseldorf Germany
info@schultz-medical.com
